WEATHER FORECAST

Victoria and vicinity for 36 hours ending 5 p.m. Saturday: Light to moderate winds, fine, with frosts at night.

Victoria Daily Times

TIMES TELEPHONES

Advertising Department ..... Empire 4175
Circulation Department ..... Empire 7522
News Editor and Reporters ..... Empire 7177
Managing Editor ..... Garden 6822

VOL. 83 NO. 105 — VICTORIA, B.C., FRIDAY, NOVEMBER 3, 1933—22 PAGES — PRICE FIVE CENTS

PATTULLO SOON TO BE PREMIER OF B.C.

LIBERAL SWING ACROSS CANADA IS SEEN BY KING

Dominion Leader Says Victory of Party in British Columbia Shows People of Country Not Placing Confidence in Conservative Policies, Desiring Progressive Measures

Taschereau Urges Federal Election

Canadian Press

Ottawa, Nov. 3.—The victory of the Liberal Party in British Columbia yesterday, coupled with other party successes in recent months, "makes plain a nation-wide desire for, and a belief in the necessity of, a change from Tory to Liberal principles," said Rt. Hon. W. L. Mackenzie King, commenting on the general election results in the Pacific Coast province.

On his return from Montreal to-day, the Dominion Liberal leader immediately wired the British Columbia Liberal leader, T. D. Pattullo, extending his personal congratulations and those of the Liberal Party as a whole. He also telegraphed Hon. Ian Mackenzie, M.P., and other members of the party in British Columbia.

Quebec, Nov. 3.—"Rt. Hon. R. B. Bennett, Prime Minister of Canada, might be asked if he does not think now is the time to hold a general election," Premier L. A. Taschereau declared to-day in commenting on the result of the election in British Columbia.

"We are passing through a period of reconstruction during which governments must of necessity have the confidence of those for whom they are administering," the Premier said. "Is it not now the time for Mr. Bennett to consult the people, through holding a general election, so he can find out if he still enjoys the confidence of the Canadian people?"

"The Liberals have scored a great victory against a wide variety of opponents," he said.

DEFEATS PREMIER IN SECOND EFFORT

NORMAN M. WHITTAKER

The contest which occupied more of the spotlight in yesterday's general election than any other, was in Saanich, where Premier Tolmie was born and has lived all his life. In the last election Mr. Whittaker fought a great fight against the Premier but had to concede the election. Yesterday Mr. Whittaker came right back and defeated Dr. Tolmie by nearly four hundred votes. Mr. Whittaker is a serious student of politics and much is expected of him in the Legislature.

FREER TRADE IS FARM DEMAND

Canadian Press

Portage La Prairie, Man., Nov. 3.—Abandonment of the high protection policy of Canada to permit free exchange of Dominion products with those of any other nation willing to trade on an equal basis had been urged by the United Farmers of Manitoba in annual convention which concluded here to-day. The farmers sought a policy of freer trade, especially with the British Empire and the United States.

FLIGHT INTO STRATOSPHERE

Chicago, Nov. 3.—Barring a last-minute unfavorable turn of the weather, Lieut.-Com. T. G. W. Settle will make his second attempt early to-morrow morning to ascend into the stratosphere, taking with him Major Chester J. Fordney of the Marine Corps. Orders were given this afternoon for the technical crew to be on hand to start inflation at midnight.

GOLD PLAN GOES AHEAD

United States Purchasing Operations Remain Mystery to Londoners

Price Put at $32.57 an Ounce To-day By Reconstruction Corporation

By Richard L. Turner, Associated Press Staff Writer

Washington, Nov. 3.—The United States Government's plan for forcing prices upward by increasing the gold value was in full operation to-day with the Government's agents quietly at work on European bullion markets. The domestic price of the metal again reached a new high.

For Reconstruction Corporation purchases of the metal when newly mined in the United States a price of $32.57 was announced, an increase of twenty-one cents since yesterday and thirty-one cents higher than the day's London price, converted into dollars at the opening exchange rate of $4.84½. The London figure was the highest since the administration's gold buying began nine days ago. In British currency, it was slightly under yesterday, when a price of 133 shillings, three pence was reached. To-day it was one penny under that.

The weakness of the dollar, falling two cents and a half overnight, was responsible for the discrepancy between the increase in the dollar quotation as contrasted with the decline in the British currency quotation.

OPERATE SECRETLY

Actual purchases abroad, which foreign dispatches said began yesterday, were wrapped in secrecy lest speculators here or in Europe seek to enrich

(Turn to Page 2, Col. 2)

MAYOR LEEMING TO STAND AGAIN

Will Seek Third Term as Chief Magistrate of Victoria in December

MAYOR DAVID LEEMING

Mayor David Leeming will again offer himself as a candidate for chief magistrate of the city at the December elections.

The mayor was asked at a meeting of the Real Estate Board this afternoon if he intended to seek the office again and replied in the affirmative.

He has held the post for two years, succeeding in office Herbert Anscomb, who retired from the field in 1931. Mr. Leeming was elected in a five-sided contest in December, 1931, and was re-elected in a straight fight last December.

Ten years ago he served the city as an alderman, and in the intervening years was closely in touch with municipal affairs, holding the post of president of the Victoria and Island Publicity Bureau for a number of years.

BOMB KILLS MAN

Havana, Nov. 3.—A bomb explosion in a bakery at San Miguel and Gervasio Streets to-day killed one person and wounded five.

CHICAGO FAIR TIME EXTENDED

Chicago, Nov. 3.—Officials of the Chicago Fair decided to-day to hold the exposition over for 1934.

PREMIER-ELECT

THOMAS DUFFERIN PATTULLO

Action Not Talk Is Need Now—Pattullo

"I am aware that many of Conervative thought supported Liberal policy and candidates yesterday. I interpret the sum total of the result as a desire for stable government and action," said T. D. Pattullo, Premier-elect, this morning.

"While socialistic opinion will be represented in the new House, time will temper it.

"It would be foolish to underestimate the problems confronting us, but meet them we must. We are going to endeavor to hold down taxes and apply remedial measures at the same time.

"I am deeply grateful for the renewal of confidence given to me by my old constituency of Prince Rupert.

"There is not much use in talking any more just now. The thing is to start and do something."

B.C.'s Premier-elect Is Dynamic Figure

T. D. Pattullo Has Been Newspaperman, Gold Administrator, Mayor, Alderman and Cabinet Minister

Liberal Chief Has For Years Devoted His Energy to Bringing His Party Back to Power

Thomas Dufferin Pattullo, who has the mandate of the people to lead the new Liberal Government of British Columbia, has edited a newspaper, mushed in the Yukon in the gold rush days, been an alderman in two cities and mayor of one, sat in the B.C. Legislature for seventeen years, and held a portfolio for twelve. During the last five years he has worked to return the Liberal Party to power and has succeeded.

Mr. Pattullo took the leadership of the party after it went down to defeat in 1928, and he has brought it back. He believes its policies are those needed to lead British Columbia along the path to prosperity, and now, as Premier-elect, he will soon have the opportunity to put them to the test.

The Premier-elect was born in Woodstock, Ont., on January 18, 1873, the son of George Robson Pattullo, and his wife, the former Mary Rounds, both Canadians. His father was prominent in political life in the days of Sir Oliver Mowat.

As a young man Mr. Pattullo engaged in newspaper work as editor of The Galt Reformer.

IN YUKON GOLD RUSH

The call of the north came to him in 1896, and he succumbed to the lure of the gold discovery in the Yukon. The personal friendship that existed

(Turn to Page 11, Col 3)

THREE SLAIN AT MOUNT OF OLIVES

Jerusalem, Nov. 3.—John Winters, described as a United States professional dancer, and two Indian Moslems were found killed at the foot of the Mount of Olives near the Garden of Gethsamane to-day.

SAY GANGSTER BOMBED PLANE

U.S. Detectives Said to Be Hunting Man Accused of Killing Seven Persons

Chicago, Nov. 3.—The Tribune says that according to an authoritative source, Department of Justice agents are seeking a gangster whose name has not been disclosed and plan to charge him with the murder of seven persons killed October 10 when a transcontinental airliner crashed near Chesterton, Ind., after and explosion.

Department of Justice agents so far have not commented on The Tribune's story.

It is believed, according to The Tribune, the man sought was a passenger in the plane on a previous trip and left the explosive, possibly in the form of a bomb, on board.

AIRPLANE VISIT

Warsaw, Poland, Nov. 3. (Associated Press)—Five military airplanes took off to-day for Moscow to repay the recent visit of a Soviet squadron. The plans are under the command of Colonel Rayski.

Liberals Win Thirty of Forty-one Seats Contested At Polls of Province

Clear Mandate Given To Party Led By Pattullo, With Six Seats In Victoria and Vancouver Still To Be Decided; Only One Member of Tolmie Cabinet Re-Elected Is Pooley; Premier Defeated By Whittaker, Liberal, in Saanich; Candidates In Any Way Connected With Tolmie Administration's Record Left At Home By Electors Throughout Province.

British Columbia, for the first time since the government of Premier S. F. Tolmie began to falter two years ago, knew to-day where it stood politically.

For the forty-one seats, out of the Legislature's total of forty-seven, for which polling took place yesterday, the electors accorded the Liberal Party, under the leadership of T. D. Pattullo, one of the most smashing victories in the province's political history.

Voting in the remaining six seats—four in Victoria and two in Vancouver—postponed through the death of W. J. Bowser, will take place on November 27.

The latest returns to-day showed thirty Liberals elected. The remaining eleven seats are divided as follows: Six C.C.F., one Unionist, one Independent, one Non-Partizan, and one still doubtful.

The doubtful seat is the distant one of Peace River, where Clive Planta, son of Senator Planta of Nanaimo, running as an Independent Non-Partizan, is leading with 797 votes, with twenty-seven out of thirty-nine polls, comprising approximately 500 votes, yet to be heard from.

SLATE WIPED CLEAN

With one exception, the voters wiped the slate clean of all trace of the Tolmie government, the Premier himself being soundly beaten in Saanich by the Liberal, Norman Whittaker.

The one exception to the complete clean-out of all trace of the Tolmie administration was in Esquimalt, where Hon. R. H. Pooley, Attorney-General, was elected by the narrow margin of around fifty-eight votes over the Liberal, C. E. Whitney-Griffiths. This is the closest call a Pooley has had there in the forty-three years the seat has been held by the Family. The present member has held the seat since 1912 and his father held it before him for twenty-two years.

The two Tolmie ministers, Hon. William Savage, running in Vancouver-Point Grey, and Hon. W. M. Dennies, running in Vancouver-Burrard, were not taken seriously by the electors and were left down near the foot of the polls in the count.

LATE REPENTERS BEATEN

Elsewhere throughout the province the electors dealt severely with members who had had anything to do with continuing the Tolmie government in office during the last few years. With the exception of R. H. Bruhn, former Minister of Public Works, all of the Tolmie members who had made a late repentance after the last session of the Legislature and had run as Independents of various kinds, were discarded by the electors in the house-cleaning. Mr. Bruhn had emphasized his split with the Tolmie group and ran in Salmon Arm with Bowser Non-Partizan alliance, which was distinctly anti-Tolmie.

JONES DEFEATED

Even the Hon. J. W. Jones, Minister of Finance, who had held the South Okanagan seat for years and was considered as strong there as Mr. Pooley in Esquimalt, was turned out despite the fact that he presented himself as a candidate independent of the Tolmie administration, although still holding the office of Minister of Finance.

W. A. McKenzie, who left the Ministry of Mines, to seek support as an Independent in Similkameen, was also left at home.

(Turn to Page 2, Col. 3)

NO CABINET CHANGE DELAY

Pattullo and His Fellow Ministers in Office Before Month Ends

Premier Tolmie Has Talk With Lieut.-Governor; Clearing Up Business

It is probable T. D. Pattullo and his new Liberal cabinet will be sworn in before the end of this month.

Shortly after noon to-day Premier Tolmie went to Government House, returning to his office at 12.45 o'clock. Asked by reporters if he would say when the government intended giving up office, the Premier said:

"The people may be assured there will be no undue delay in relinquishing the reins of government. We are anxious to clear our desks of what business we have on hand and make way for the new regime."

LINING UP FOR DEFERRED POLLING

Vancouver, Nov. 3.—For the deferred provincial election in Vancouver Centre, Nov. 27, Gordon Wismer and Gordon McG. Sloan, nominated in the first place, will again file their papers next Monday, official nomination day.

The Co-operative Commonwealth Federation will contest the deferred election in Vancouver Centre, it was announced to-day at the party's headquarters. W. W. Lefeaux and J. S. Taylor will be renominated on Monday.

The Independent Non-Partizans have yet to decide on their activity in the "little" election.

PIONEER WINS ISLANDS SEATS

ALEX. McDONALD

native son of Sidney and son of pioneer parents who made his debut in politics by winning the Gulf Islands seat for the Liberals. Mr. McDonald is a farmer. Among the candidates he defeated was Col. W. W. Foster, president of the B.C. Conservative Association.

SHUFFLE MAY RESULT HERE

Two Groups of Candidates Consider Position To-day After B.C. Polling

Lorne Ross Drops From Fight; Possibility Premier May Run in Victoria

While Victoria's election battle, to be settled on November 27, probably will not be the hectic affair it might have been as a result of the polling yesterday throughout the rest of the province, it was apparent to-day there will be some shuffling among the candidates before nominations are closed on Monday.

Only one candidate, Lorne Ross, Independent, has announced intention to drop out of the race. "On my platform I advocated a non-party government and eventually the appointment of a commission to administer the affairs of the province on a strictly business basis," said Mr. Ross. "Yesterday's decisive mandate from the people of British Columbia to continue party government leaves me no alternative but to accept their decision and resign my nomination."

All the other Independent candidates that could be reached to-day indicated they would stay in the running. The Liberal and C.C.F. tickets will undoubtedly remain the same.

The Non-Partizan group had a meeting slated for this afternoon to meeting its future action. Through the death of W. J. Bowser, K.C., this party has only three candidates nominated for the four seats. They are expected to decide to-day whether to nominate a new candidate and carry on with the campaign, or retire.

The Unionist group, through a spokesman, intimated its plans are also unsettled. It has been suggested that Premier Tolmie, defeated in his own riding, might replace one of the four candidates on the Unionist ticket here. The spokesman for the party said any announcement along this line would not be made until Monday. In the meanwhile they are considering the question.

With Mr. Ross out of the campaign, Victoria still has twenty-seven candidates running for its four seats.

HOTEL BURNED

Regina, Nov. 3. (Canadian Press)—Fire to-day destroyed the Kenosee Lake Chalet, provincial government owned summer hotel near the Manitoba border at Moose Mountains. The loss was $60,000.

Canadian Attitude On Timber Opposed

Two British Papers Support Action in Sending of Dominion Memorandum to Moscow

Canadian Press

London, Nov. 3.—While The London Morning Post, Conservative, to-day urged no further delay in concluding a new Anglo-Russian trade agreement lest Britain be confronted with a new contract between Russia and the Timber Distributors Limited for sales of Russian timber, The London Daily Herald, Labor, and The Manchester Guardian, Liberal, took an unsympathetic view of Canada's efforts to balk dumping of Soviet timber here.

The Morning Post pointed out Anglo-Russian discussions on a new trade agreement had been going on for nine months now and the Russian government and the Timber Distributors Limited would probably soon open negotiations on a new contract for sending Russian timber here. Unless the British-Soviet agreement should be operative before such a contract was signed, said the newspaper, the government would be confronted with a "fait accompli" which would be difficult to overrule.

DESCRIBED AS WRANGLE

The Guardian described Canada's protest against the Russian timber exports (as being contrary to the anti-dumping section of the Canadian-British trade agreement) as Prime Minister Bennett's attempt to force

(Turn to Page 2, Col. 1)

Jews Driven From Business By Nazis Facing Starvation

Few Acts of Violence Now Against Jews But "There Are Two Ways of Killing a Turkey," Says Foreign Office Official

Regarded as Second-class Human Beings; Get No Relief Or Free Meals; But the Big Fellows Got Away

By M. H. HALTON
(Copyright 1933)

Berlin, Nov. 3.—Talking to an official of the Nazi foreign office on the way from Munich to a labor camp, the conversation came round inevitably to the Jews. "Even at the height of the revolution," said the Nazi, "there were very few acts of violence against the Jews, and now there are none."

And then he added, with a laugh: "But there are two ways of killing a turkey; you can cut off its head, or you can starve him to death."

Which describes neatly and fairly accurately the lot of Jewry in Hitler's Germany to-day.

What crime has this fatal race committed that some of its members should be murdered, many beaten, and about 100,000 sent exiled and broken into foreign countries with the curse of the Wandering Jew; while the remaining half million, unable to lift a finger in self-defence, are condemned to descend to the very lowest level of society?

"JEWS SECOND-CLASS HUMANS"

What is their crime that Nazi official should say: "I suppose the Jews are human beings, but they are only second-class human beings?"

Their crime, said Dr. Goebbels the other day, is that "they have tried to monopolize the intellectual life of the nation. They have held a prominent position in the press, in the theatre, in literature, in the cinema, in the medical and legal professions, and on the stock exchange.

"This was intolerable, but by settling the Jewish problem legally the German government adopted the most human and loyal method." I have not yet been able to learn in what way it was "human" nor in what way it was "loyal" to anything.

(Turn to Page 5, Col. 4)

U.S. Soon May Move Fleet To Atlantic

Transfer From Pacific Coast Discussed By President Roosevelt and Navy Department

Associated Press

Washington, Nov. 3.—Movement of the United States fleet from the Pacific to the Atlantic is under serious consideration by President Roosevelt and the Navy Department.

The President talked over this proposal to-day with Secretary Claude Swanson, Assistant Secretary Henry L. Roosevelt and Admiral William H. Standley, chief of naval operations.

"The fleet ought to know both oceans and both coasts," said Secretary Swanson.

The Secretary had just returned from an inspection trip to the Pacific, where both the Pacific and Atlantic fleets have been concentrated for some time.

No final decision was reached at the conference.

DOLLAR 99 3-4 ON EXCHANGE

New York, Nov. 3.—The Canadian dollar rose within a fraction of par with United States money on the foreign exchange market here late to-day. After opening unchanged at 99¾ cents and then losing ⅛ per cent, Dominion funds strengthened in unison with other leading currencies, moving to 99¾ cents, the high of yesterday.

The United States premium against Canadian dollars dropped to 25 of one per cent.

The pound sterling finished the day at $4.85⅝, up ⅜ cents over its previous close and ⅛ of a cent higher than the opening quotation.

The French gold franc, after declining as much as five points at one stage, recovered in the late dealings to 6.06¾ cents, compared with 6.09 yesterday.

Manchuria Troops Moved By Japan

Associated Press

Peiping, Nov. 3.—With speculation rife regarding serious trouble and possibly war between Russia and Japan in Manchuria, interest has been aroused by Japan's sudden complete withdrawal of troops from the demilitarized zone of North China.

The Japanese began withdrawing troops some time ago in accordance with terms of the Nangku armistice.

With the sudden complete withdrawal a full Japanese division now would be available against the Soviets in northern Manchuria in the event of war. Reversing its former stiff attitude, Japan allowed Chinese police to bring artillery and machine guns into the neutral zone to fight bandits.

Greater Achievement

SALE

Ready for Your Selection

2,000 Pairs

of Women's Beautiful

Fall Shoes

Regular $7.50 to $12.50

3.95 4.95 5.95

Daytime Shoes

Charming Suedes, Beautiful Kids

Delightfully fashioned by America's foremost designers in Ties, Pumps and Straps, now offered at big reductions at this Greater Achievement Sale. Colors of grey, black, brown and blue.

Exquisite Evening Sandals

New imported models in faille, satin and velvet, which can be perfectly matched to your gown—some have silver kid trimmings — all included in this sensational event.

Sport Shoes and Brogues

Be sure and see the extensive displays in these popular Shoes in moccasin and brogue types, with leather and crepe rubber soles. All at emphatic savings in this big event.

Munday's

1203 DOUGLAS STREET

HULL SPEAKS ON WAR DEBTS

May Soon Be Able to Make Statement Regarding British Dec. 15 Instalment to U.S.

Washington, Nov. 3. — Secretary of State Cordell Hull told newsmen today he might soon be able to say whether the British debt conversations had narrowed to the question of the December 15 payment instead of a general final settlement.

Hull made this statement at his press conference after being closeted over an hour with Dean Acheson, Undersecretary of the Treasury. Acheson declined to comment.

"Are the conversations nearing an end?" Mr. Hull was asked.

The secretary replied he could not answer that question until later. The conversations were still going on.

Then Mr. Hull was asked if the conversations had reached the point of dealing with the December 15 payment rather than with a final settlement of the general debt problem. He replied he thought he would be able to give an answer to that question later, indicating it might come to-day.

Mr. Hull said his conference with Mr. Acheson had indicated no change in the original plan of having the debt conversations conducted by the Treasury.

Pattullo Soon To Be Premier Of B.C.

(Continued from Page 1)

C.C.F. CHIEF OPPOSITION

It was remarked by political students to-day that in nearly all the ridings the chief opposition was provided by the C.C.F. That party will constitute the official opposition group in the new Legislature. C.C.F.'s provincial leaders, however, Dr. Lyle Telford in Nanaimo and W. A. Pritchard, candidate in Vancouver-Point Grey with Prof F. E. Buck of the University of B.C., were both defeated by Liberals.

WEIR HAS BIGGEST VOTE

The largest vote accorded any one man and the largest majority was that of Dr. G. M. Weir, head of the department of education at the University of B.C., running as a Liberal in Vancouver-Point Grey. His vote was 11,815.

Much interest centred in Vancouver-Burrard, where G. G. McGeer, K.C., Liberal, conducted in his forceful manner what was probably the most spectacular campaign of the whole election, featuring criticism of the present banking system of Canada. Mr. McGeer was elected at the head of the poll, with a lead of more than 3,000 votes over his next highest unelected opponent. Running with Mr. McGeer was Mrs. Paul Smith, who was elected, the only woman member of the next Legislature, with a lead of around 2,500 over her nearest opponent.

OXFORD GROUP MAN WINS

Cowichan-Newcastle provided one of the features of the election by returning with a large majority, Hugh Savage, publisher of The Cowichan Leader, who was running under the policy of injecting into politics the principles of the Oxford Group Movement—absolute honesty, purity, love and unselfishness. C. F. Davie, ex-Speaker of the Legislature who dissociated himself from the Tolmie party after last session of the Legislature, and ran as an Independent, got nowhere, the results proving Mr. Savage's only real opponent was Sam Guthrie, a former Socialist member of the House, who ran as a C.C.F.

There was also special interest in the result in the Islands constituency, where Alex. McDonald of Sidney, Liberal, defeated Col. W. W. Foster, running as an Independent. As president of the B.C. Conservative Association and a contender for the leadership when Dr. Tolmie was chosen, Col. Foster's entry into the campaign was seen as a move to place himself in position for the leadership of the reorganized provincial Conservative Party.

BOWSERITES TURNED DOWN

With their leader having tragically collapsed and died at the peak of the pre-voting campaign, the Bowser non-party group got nowhere in the election. Dugald Donaghy, K.C., former Liberal M.P. for Vancouver North, and the next in line after Mr. Bowser in the movement, was badly beaten in Vancouver-Point Grey. He got only little more than half the number of votes obtained by the C.C.F. candidates there. He and the late Mr. Bowser had launched the original Non-Partizan movement.

Among the prominent Independents crushed under the landslide was G. A. Walkem, a Conservative member of the Legislature since 1924, who at the last session announced his open break with the Tolmie government. He ran in Vancouver-Point Grey, but was left down in the bottom half of the list when the results came in.

WINS IN NEW RIDING

L. Arnold Hanna, Liberal member in the last House for Alberni, who found himself a man without a constituency when the redistribution act of the Tolmie Government wiped out Alberni as a separate entity by putting it in with Nanaimo, won a notable victory in Comox, to which he had transferred himself.

Fernie continued its habit of electing Tom Uphill, who will be the only Labor man in the new House.

In North Okanagan Dr. K. C. MacDonald, Liberal, prominent in the days of the Oliver government, was returned to the Legislature with a big majority.

NEWSPAPERMAN ELECTED

In Lillooet, George Murray, prominent Vancouver newspaperman, running as a Liberal, went into the plateau and mining country and won the seat from Ernest C. Carson, former Tolmie Conservative, who had made a pre-election repentance and was running under Independent colors.

Alex. Paterson, for years one of the strong men of the Liberal Party, was defeated in his old riding of the Delta by the C.C.F. candidate, R. B. Swailes. This was to outsiders one of the surprises of the election.

One of the most sweeping victories outside of the Coast centres, was that accorded to Dr. W. H. Sutherland, a former Minister of Public Works and one of the Liberal opposition stalwarts in the last Legislature, who was returned in Columbia-Revelstoke by a three-to-one vote over the C.C.F. candidate.

SOLID LIBERAL IN NORTH

Northern British Columbia, as expected, went solidly Liberal, with overwhelming majorities for Mr. Pattullo in Prince Rupert and for A. M. Manson, K.C., former Attorney-General in the Oliver government, running in Omineca. Mayor L. D. Taylor of Vancouver polled only a handful of votes in Omineca, where he had gone to run as an Independent against Mr. Manson following action Mr. Manson had taken in the courts against him after the last mayoralty election in Vancouver.

The only Liberal who was in the last Legislature who will be missing in the new House is H. F. Kergin, former member for Atlin and Liberal floor whip. He failed to get the nomination at the Liberal convention in the north during the summer, but ran against the official Liberal nominee as an Independent Liberal, only to be badly beaten by both the official Liberal and the C.C.F. candidate. The official Liberal who was elected for Atlin is W. J. Asselstine, who is looked to as likely to be one of the outstanding men in the next House. Mr. Asselstine is known as one of the great chemical metallurgists of this continent. He is the head of the mill plant of the Premier Gold Mining Company near Stewart, B.C., and in that capacity he is the one credited with the development of the new processes by which the northern British Columbia ores can be handled profitably.

TOLMIE'S PLAN OBVIATED

Premier Tolmie had said he would consult with members favoring a union government after the election, but the decisive win of the Liberals obviates any necessity of this.

The radical United Front and Socialist parties registered no success.

No deposits are necessary for candidates in British Columbia. Whether or not this had any bearing, 175 candidates were nominated for the forty-one seats decided yesterday.

The decisive win for the Liberals follows a campaign which lasted almost since the day the party was swept out of power in the 1928 test at the polls.

PATTULLO PERSISTED IN POLICY

Mr. Pattullo, who had been Minister of Lands, was named leader and had campaigned the province since. He fought the Tolmie government relentlessly and declined the Premier's invitation last fall to join in a union administration. He said it would not be a union for him to unite with a party with whose policies he was in entire disagreement.

This steady campaign showed its strength last November when a Liberal convention in Vancouver was attended by nearly 600 delegates. The convention adopted a platform on which the party has now won success, and gave unanimous endorsement to Mr. Pattullo.

The various political developments which attended the defections from the Tolmie government and the growth of the C.C.F. movement took the spotlight off the Liberal campaign, but the party, largely unaffected by the general confusion, continued vigorously to place its policies before the electorate.

C.C.F. STRENGTH ON COAST

The C.C.F. cut a swath in the populous Vancouver and vicinity districts. Starting up the coast north of Vancouver, they won Mackenzie, with a population largely engaged in lumbering, mining, fishing and pulp and paper manufacture. They continued south to take Vancouver North, and across Burrard Inlet into the dual seat of Vancouver East and into Burnaby. Then to the south they won the farming population of Delta to their cause.

They failed in the interior Kootenays, where they had been credited with strength.

No Conservatives ran as such, the British Columbia Conservative Association having decided to take no part in the election.

Final results by constituencies:

CHILLIWACK

E. D. Barrow, Lib. (elected) 2,170
A. I. Houghten, Ind. 1,086
J. W. Wheeler, C.C.F. 1616
(Liberal gain from Conservatives).

DELTA

R. B. Swailes, C.C.F. (elected) ...2,500
A. D. Paterson, Lib. 2,204
R. M. Grauer, Ind. 170
J. W. Berry, Ind. 433
C. T. Lawrence, Ind. 159
R. K. Almas, U.F. 45
(C.C.F. gain from Conservatives).

VANCOUVER EAST (TWO SEATS)

H. E. Winch, C.C.F. (elected) 10,851
J. Price, C.C.F. (elected) 10,770
G. Eustis, U. 390
M. McGeer, Lib. 7,358
J. G. Turgeon, Lib. 6,785
G. M. Grant, Ind. 415
F. W. Crawford, I.C.C.F. 297
J. G. Legatt, I.C.C.F. 274
Mrs. N. Leavy, Ind. 1,225
A. D. MacLean, Ind. 1,236
J. H. Burrough, Soc. 94
Mrs. Ethel Evans, U.F. 491
R. H. Lealess, U.F. 437
(C.C.F. gains from Conservatives).

NEW WESTMINSTER

Mayor A. W. Gray, Lib. (elected) ..2,629
D. McGrath, C.C.F. 1,453
D. Whiteside, K.C., Ind. 1,410
T. Douglas 112
Unchanged.

ROSSLAND-TRAIL

R. H. Burns, Lib. (elected) 1,695
A. G. Cameron, Ind. 1,279
G. W. Weaver, C.C.F. 879
Liberal gains from Conservatives.

SAANICH

N. W. Whittaker, Lib. (elected) ..2,122
Premier S. F. Tolmie, Unionist ...1,796
W. Crouch, Ind. 484
W. E. Pierce, C.C.F. 1,193
(Liberal gain from Conservatives).

THE ISLANDS

A. McDonald, Lib. (elected) 769
Co. W. W. Foster, Ind. 664
Capt. W. Ellis, C.C.F. 398
J. B. Hardinge, Ind. 231
Includes most of absentee vote.
(Liberal gain from Conservatives).

VANCOUVER-BURRARD (TWO SEATS)

G. G. McGeer, Lib. (elected) 9,572
Mrs. Paul Smith, Lib. (elected) ..8,832
Hon. W. M. Dennies, U. 1,017
J. Sidway, C.C.F. 6,249
L. J. Browne, Ind. 231
C. B. McKinnon, I.C.C.F. 279
C. B. Barker, Lab. 401
J. Bennett, Ind. 3,400
D. McKenzie, Ind. 2,137
W. Black, Soc. 109
Mrs. Flora Hutton, U.F. 267
(Liberal gain from Conservatives).

NELSON-CRESTON

F. H. Putman, Lib. (elected) 2,418
Lt.-Col. F. Lister, Ind 1,289
Dr. G. A. C. Walley, C.C.F. 1,123
T. A. Mountford, U.F. 138
(Liberal gain from Conservatives).

VANCOUVER-POINT GREY (THREE SEATS)

Dr. G. M. Weir, Lib. (elected) 11,815
S. S. McKeen, Lib. (elected) 9,485
R. Wilkinson, Lib. (elected) 9,252
Mrs. Alice Townley, U. 1,409
F. T. DeWolfe, U. 2,039
Hon. W. Savage, U. 3,480
Mrs. R. P. Steeves, C.C.F. 7,236
Prof. F. Buck, C.C.F. 7,436
W. A. Pritchard, C.C.F. 7,615
W. McNeill, Ind. 890
F. C. Appleby, I.C.C.F. 103
Mrs. L. D. McKay, Ind. 1,725
D. Donaghy, K.C., Ind. 4,098
G. A. Walkem, Ind. 3,648
G. Dreyton, U.F. 172
(Liberal gains from Conservatives).

ALBERNI-NANAIMO

G. S. Pearson, Lib. 2,902
Dr. L. Telford 2,267
Dr. R. B. Dier, Ind. 150
Dr. G. A. B. Hall, I.N.P. 758
A. Cramb, U.F. 182
(Separate ridings in last House—both Liberal).
Two small polls to hear from with only thirty votes.

ATLIN

W. J. Asselstine, Liberal (elected) 382
T. J. Shenton, C.C.F. 277
H. F. Kergin, Ind. 205
T. W. Falconer, Ind. 119
H. W. M. Rolston, Ind. 121
(No change former Liberal seat).
(Five polls unreported).
Note—Owing to non-arrival of ballot boxes no poll held at Telegraph Creek, with possible eighty votes, and Dease Lake with ten.

BURNABY

Miss E. W. Johnson, Lib. 3,816
J. E. Johnson, Ind. C.C.F. 273
E. E. Winch, C.C.F. (elected) 4,394
James King, Soc. 19
J. Stevenson, U.F. 310
F. W. B. Law, U. 652
Gilbert W. Hall, I.N.P. 339
H. F. Diffner, Ind. 16
W. H. Lynch, Ind. 122
(One poll unreported).
Liberal gain from Conservative.

CARIBOO

D. M. McKay, Lib. (elected) 307
Rupert W. Haggin, C.C.F. 275
Roderick McKenzie, I.N.P. 397
(Twenty-two polls unreported).
Liberal gain from Conservative.

COLUMBIA-REVELSTOKE

Dr. W. H. Sutherland, Lib., (elected) 1,655
Vincent Segur, C.C.F. 644
(Separate ridings, last House, both Liberal).
(Four small polls delayed several days).

COMOX

L. A. Hanna, Lib. (elected) 731
G. R. Bates, Ind. 125
Richard Tarling, Ind. 22
H. C. Allan, C.C.F. 481
H. G. Russell, U.F. 94
(Partial results).
Liberal gain from Conservative.

COWICHAN-NEWCASTLE

S. Guthrie, C.C.F. 1,102
Hugh Savage, Ind. (elected) 1,476
C. F. Davie, K.C., I.N.P. 521
David Ramsay, Lib. 440
Independent gain from Conservative.

CRANBROOK

F. M. McPherson, Lib. (elected) ..2,775
C. A. Bennett, C.C.F. 1,198
R. Adams, U.F. 59
Five small polls unreported

DEWDNEY

D. W. Strachan, Lib. (elected) ...2,159
A. C. Millar, C.C.F. 1,672
C. J. McKendrick, U.F. 74
S. Mussallem, Ind. 455
C. G. Evans, Ind. 78
Dr. R. G. Morse, I.N.P. 1,984
Nine polls unreported.
(Liberal gain from Conservative)

PEACE RIVER
(New Riding)

Dr. W. A. Watson, Lib. 605
H. C. Simmons, C.C.F. 750
Clive Planta, I.N.P. 781
Mrs. Emily Crawford, Ind. 43
Seventeen polls unreported.

PRINCE RUPERT

T. D. Pattullo (elected 1,391
G. Rudderham, C.C.F. 457
Charles Chapman, U.F. 227
(Former Liberal Seat)

SALMON ARM

J. R. Colley, Lib. 890
George F. Sterling, C.C.F. 579
Bert Sampson, U.F. 166
R. W. Bruhn, I.N.P. (elected) ..1,345
One poll unreported.
(Former Conservative Seat.)

SIMILKAMEEN

C. H. Tupper, Lib. (elected) ...1,558
Thomas Heeney, Ind. 1,227
W. A. McKenzie, I.N.P. 1,229
Frank C. Brown, C.C.F. 640
Four polls unreported.
(Liberal gain from Conservative)

SKEENA

E. T. Kenney, Lib. (elected) 775
H. J. Panther, C.C.F. 397
Dr. R. C. Bamford, I.N.P. 819
Six polls unreported.
(Former Conservative Seat.)

SOUTH OKANAGAN

Dr. J. Allen Harris, Lib. (elected) 1,575
O. L. Jones, C.C.F. 1,327
Hon. J. W. Jones, Ind. 1,391
Two polls unreported.
(Liberal gain from Conservative.)

ESQUIMALT
(Former Conservative Seat)

C. E. Whitney-Griffith, Lib. 1,377
Norman Brown, C.C.F. 489
R. H. Pooley, K.C. (elected) 1,480
James Elrick, I.N.P. 354
One poll unreported.

FERNIE
(Former Labor Seat)

H. E. Douglas, Liberal 1,134
Thomas Uphill, Lab. (elected) ..1,541
Two polls unreported.

FORT GEORGE

H. G. Perry, Lib. (elected) 565
Alex Sinclair, C.C.F. 112
William Mahoney, U.F. 91
Dr. R. W. Alward, I.N.P. 77
C. P. Deykin, Ind. Lab. 46
Twelve polls unreported.
Liberal gain from Conservative.

GRAND-FORKS-GREENWOOD
(Former Conservative Seat)

D. McPherson, Lib. (elected) 612
T. A. Love, I.N.P. 383
Robert Lawson, C.C.F. 137
Nine polls unreported.

KAMLOOPS

R. H. Carson, Lib. (elected 1,821
G. R. Williams, C.C.F. 1,287
D. B. Johnston, I.N.P. 855
Eight polls unreported.
Liberal gain from Conservatives.

KASLO-SLOCAN

Capt. C. S. Leary, Lib. (elected) 808
J. Walton, C.C.F. 426
Capt. James Fitzsimmons, I.N.P. 620
Twenty-two polls unreported
Liberal gain from Conservative.

LILLOOET

George M. Murray, Lib. (elected) 821
John Smith, C.C.F. 304
E. C. Carson, N.P. 614
Five polls unreported.
Liberal gain from Conservative.

MACKENZIE

Henry Castillou, Lib. 765
E. Bakewell, C.C.F. (elected) 1,341
John McGregor, N.P. 911
Twenty-seven small polls unreported.
C.C.F. gain from Conservative.

NORTH VANCOUVER

H. C. E. Anderson, C.C.F. (elected) 2,364
J. Loutet, I.N.P. 1,688
H. S. Wood, K.C., Lib. 1,566
J. M. Bryan, Ind. 823
H. E. Ryan, Lab. 823
William Morson, U.F. 124
James Whiteham, Ind. 5
One poll unreported.
C.C.F. gain from Conservative.

OMINECA
(Former Liberal seat.)

A. M. Manson, Lib. (elected) 636
Sam Cocker, I.N.P. 180
L. D. Taylor, Ind. 123
A Windle, C.C.F. 23
Eighteen polls unreported.

NORTH OKANAGAN

Twenty-two out of twenty-six polls gives:
Dr. K. C. MacDonald, Lib. 2 236
Matt Hassen, Ind. 1603
Stephen Freeman, C.C.F. 878
Four distant polls still to hear from.

PEACE RIVER
(New seat)

Clive Planta, I.N.P. 797
M. C. Simmons, C.C.F. 707
Dr. W. A. Watson, Lib. 605
Mrs. Emily Crawford, Ind. 43
Thirteen polls out of thirty-nine still unreported.

YALE
(Former Liberal seat)

J. J. Gillis, Liberal .....
R. H. Helmer, Ind. .....
J. W. Langley, C.C.F. .....
Figures not available.

WINS THANKS OF LIBERALS TO-DAY

The organizer for the Liberal Party in British Columbia, Major Moodie, who is receiving the thanks of the Liberal Party to-day for the part he has played in one of the greatest victories on record since the advent of party politics in British Columbia.

MAJOR S. F. M. MOODIE

An untiring worker and a man with a vast capacity for detail and the diplomatic qualities essential for an organizer, Major Moodie is a man of few words except when on the political platform where he is a forceful and convincing speaker.

Addressing cheering audiences down town to hear the election returns yesterday evening Premier-elect Pattullo paid a high tribute to Major Moodie.

Major Moodie's brevity this morning was typical.

"I am very grateful for the splendid work done by those citizens who thought it their public duty to assist in securing stable and progressive government," he said. "I am an ardent admirer of British constitutional methods, and attribute our victory largely to the fact that we stood on this ground. The cry for non-party government was irrational and largely insincere."

Canadian Attitude On Timber Opposed

(Continued from Page 1)

Canadian timber on this country." The subsequent developments, such as Hon. G. Howard Ferguson's protest against the British Board of Trade sending the Canadian protest on to Moscow, it said, constituted an "undignified wrangle."

"Prime Minister Bennett," The Guardian added, "was intensely disappointed when the temporary embargo on Russian timber was withdrawn and lost no time in demanding its re-imposition under the 'blackmail' clause of the Ottawa agreement—the clause on which he threatened to wreck the Ottawa conference if Baldwin did not sign.

BOTH SIDES

"The British Government transferred responsibility of handling Mr. Bennett to the Import Duties Advisory Committee. Obviously the committee, if it is to give a fair judgment on whether Russian prices and state trading are a frustration of the Imperial preference, has to hear both sides. The Canadian Government produced a case in memoranda by Mr. Bennet and Mr. Ferguson.

"Having, as it thought, obtained the consent of the Canadian Government, the Board of Trade sent the case to Moscow. As the Russians are an accused party this seems elementary fair. Mr. Ferguson thinks otherwise. Certainly he seems to have muddled his side of the affair. The Russians have now got the precious documents, but why all the pother? It can hardly be, as one of Mr. Ferguson's press sympathizers hinted, from fear Canada's case has been given away to the Russians. It must be a pretty poor case if it loses by contact with Moscow air."

The Daily Herald, free trade and opposition organ, said Mr. Bennett was using every weapon in his power to get an embargo placed in Russian timber, and added that "no Canadian Government would tolerate for a moment direct interference by a British premier."

Timber Distributors Limited, importers of Russian timber, yesterday evening denied there was any truth in the statement attributed to Mr. Ferguson it was at their request the Canadian documents were sent to Moscow. Mr. Ferguson, in reply, said it did not matter whether it was Timber Distributors or any other people—"the point is I was told it had to go to Moscow and I protested."

GOLD PLAN GOES AHEAD

(Continued from Page 1)

themselves by the Government's operations and possibly hinder them.

All power in making the purchases was delegated to the Federal Reserve Bank at New York and officials here said the only announcements of what was being done would be intermittent summaries covering the activities of a period of time.

DEALS IN LONDON

London, Nov. 3.—With £200,000 of gold in the market reportedly taken by the usual continental European sources at 133 shillings and two pence an ounce, the United States gold policy remained as much of a mystery as ever to-day.

The quotation of 133 shillings two pence is equivalent to $32.26 on the basis of the United States dollar opening of $4.84½ in relation to the pound at London.

The only news regarding United States purchases—if any—comes from the United States. Bullion brokers failed to observe any indication of the United States inquiring into this market.

U.S. DOLLAR IN LONDON

London, Nov. 3.—Desire to await developments in the United States monetary policy to-day restricted business on the foreign exchange market here, where the United States dollar ranged between $4.83⅝ and $4.84⅛ in relation to the pound sterling. The dollar closed at $4.84⅝, or 2⅛ cents weaker than yesterday.

NEW NOTES

New York, Nov. 3.—First offering of Reconstruction Finance Corporation notes issued in payment for newly-mined gold being made to-day by the discount house of Saloman Brothers & Hutzlers.

It consisted of $2,128,744 of notes due February 1, 1934, priced at a discount of three-eighths of one per cent. Gold sellers obtain the notes from the Reconstruction Finance Corporation at a discount of one-quarter of one per cent.

PRICE IN LONDON

Montreal, Nov. 3.—The bar gold price in London to-day was $32.39 an ounce in terms of the Canadian dollar, based on the London price of 133s. 2d. and the quotation of sterling in Montreal at $4.86 9-16. Yesterday the Canadian equivalent was $32.36.

ANNOUNCEMENTS

Concert and Dance, Burns Hall, November 3, 8 p.m. Fairfield players and others. Admission 25c. Ald L.T.B.A. ***

* * *

Does Appearance Count? House painting, low prices. Fred Archer G 2328. ***

* * *

Fried Chicken Dinners now being served every day. Sidney Hotel, Sidney. ***

* * *

H. H. Livsey, chiropractic specialist, 312-3 Pemberton Building. ***

* * *

Madame Stanner, 604 Fort. Hair and skin specialist; hairdressing, facials. E 5615. ***

* * *

Paisley Cleaners and Dyers. We call and deliver. Phone G 3724. ***

* * *

Sawdust in Any Quantity; reduced prices. We can assure a supply for the winter. Alert Service E 4101 ***

Pantorium DYE WORKS of Canada Limited
Fort and Quadra Phone E 7155
Men's Three-piece Suits, Dry Cleaned and Pressed, $1.00

CHICKEN SOUP
HALL'S With Rice ..... 2 tins 15c
BUTTER
PIGGLY WIGGLY Finest Alberta .... 3 lbs. 75c
BACON
RED LABEL Sliced Side, ½-lb 10c lb. 19c
EGGS
PULLET EXTRAS Dozen 33c
PIGGLY WIGGLY (Canadian) Limited

COLUMBIA LODGE NO. 2, I.O.O.F.

FUNERAL NOTICE

The members of above lodge are requested to meet in their hall on Saturday, November 4, at 2 p.m., for the purpose of attending the funeral of our late brother J. Geo. Smith, P.G.

Members of the other city lodges are respectfully invited to be present.

By order of the Noble Grand.

D. DEWAR, Secretary.

Why Germany Spurned Powers' Armament Plan

This sketch shows the wide variance in the amount of rearmament offered to Germany by the great powers and the amount demanded by Germany. The disagreement provoked Germany's withdrawal from the League of Nations and threatens to wreck the world's peace machinery. The unit prices, in gold dollars throughout, are estimates of the costs of the armament in allied countries.

Customers Say We've the Best Coat Values in Town

TAILORED COATS

$12.50 And Up

We're always pleased when customers praise our values. Naturally, since it's a tribute to our policy of giving you the utmost in style and quality at lowest possible prices. These exceptionally beautiful tailored Coats are a case in point. They're silk lined and interlined; and materials, styling and workmanship stamp them definitely as being of the superior type. Drop in and try one on to-morrow!

Week-end Specials in

Fur-trimmed Coats

A big group of VERY special values, indeed. Better quality furs, silk linings, latest styling. A grand opportunity for the early shopper to-morrow!

Malleks

LIMITED

Ready-to-wear and FURS

1212 DOUGLAS STREET

E 1623

POLICE HUNT SUDDENLY ENDS

Man in Vancouver Surrenders and Admits He Broke Into Stores

Canadian Press

Vancouver, Nov. 3.—Satisfied the police were on his trail and that he would eventually be arrested, R. F. Seabrook came to police headquarters yesterday evening and made voluntary confession of three crimes. In police court to-day he pleaded guilty to two charges of breaking and entering and one of assault with intent to rob. He was remanded till November 8 for sentence.

Several days ago Seabrook was sitting in a cafe with several companions when Detectives A. Hann and E. Pettit entered in a search for suspects in a recent burglary. The officers looked at Seabrook and his companions and walked out.

"If those fellows are after you the best thing to do is give yourself up," said one of his companions to Seabrook. After several other chance meetings with the detectives he took his friend's advice and surrendered himself.

In court he admitted breaking into two stores and making an attack for the purpose of robbery on A. Kelly, Dunsmuir Street, on October 31. He obtained no money from Kelly.

FUNERAL NOTICE

Members of the Victoria District Cornish Association are expected to meet at the Sands Funeral Parlors on Saturday at 1.30 p.m., for purpose of attending the funeral of the late Mr. Geo. Smith.

MRS. WILLIAMS, Secretary.
E. J. STEPHENS, President.

THE PLUME SHOP

Famous for Style, Quality and Values

747 YATES STREET PHONE EMPIRE 5621

FINE FURRED COATS

$24.75 and $29.75

If you know values come and see these Coats. Quality and style you'd never dreamed to find in Coats at these prices. Every one lavishly trimmed with furs like squirrel, skunk, kolinsky and beaver.

FROCKS

$12.75

or two Frocks for $19.50

This is an opportunity where a mother and daughter, two sisters or two friends can shop together and save $6.00 on your purchase. 250 Dresses to choose from, for every occasion of the day and night.

Use Our Liberal Credit—Open a Charge Account and Pay Us as You Get Paid

Outstanding Values in the Bargain Basement

LAVISHLY FURRED COATS **$14.75, $19.75**

JERSEY DRESSES **$2.95**

WINTER SKIRTS **$3.45**

WINTER POLO COATS **$9.75**

SILK DRESSES **$4.95, $6.95**

BLOUSES **$3.95**

BY-ELECTION IN SCOTLAND

K. Lindsay Retains Kilmarnock Seat in Commons For National Laborites

Canadian Press

Kilmarnock, Scotland, Nov. 3.—Kenneth Lindsay, National Labor candidate and former Peace River district farmer, won the Kilmarnock by-election yesterday, defeating Rev. James Barr, former Labor member of the House of Commons; John Pollock, perennial Independent Labor candidate, and Sir Alexander McEwen, Scottish Nationalist.

The result leaves the seat in possession of the National Laborites, who won it in the general election of 1931 with a victory by Cragie Aitchison, whose elevation to the bench brought yesterday's voting. It was the only division in Scotland to return a National Labor candidate.

The vote was: Lindsay, 12,577; Barr, 9,924; Pollock, Independent Labor, 7,575, and McEwen, 6,093.

Lindsay farmed in the Peace River district of Alberta ten years ago while he was studying British emigration. He has delivered lectures in Canada and of late has been director of overseas emigration in the Overseas Settlement Board. He was the first Labor president of the Oxford Union, famous student debating body.

VIEWS DIFFER ON U.S. GOLD ACTION

London, Nov. 3. — Sympathy and criticism clashed to-day in what financial commentators had to say about the gold policy of the United States. Lacking any proof the United States had begun to buy gold abroad, writers discussed the probable effect of such a step.

"The policy is menacing the position of gold countries and is taking a most extraordinary and even offensive way of depreciating the dollar," said The London Morning Post.

But The London Daily Mail contended buying in Europe, when it begins, need not cause alarm, adding "Talk of 'wars and reprisals' in connection with such transactions is absurd."

In a sympathetic editorial, The Mail said President Roosevelt was carrying out a great experiment—trying to ascertain whether the price of commodities could be raised and stabilized by government action.

NINE DIE IN TENEMENT FIRE

Associated Press

Brooklyn, N.Y., Nov. 3.—Nine negroes, six of them children, lost their lives when fire swept a three-story building in a tenement district here today. Three others are in a hospital in a critical condition from burns.

Those killed were trapped on the roof and top floor of the building after the fire had spread rapidly from the ground floor. Several other occupants made their way to safety in their nightclothes.

Police said the origin of the fire was of suspicious character and ordered an investigation.

ITALIAN CABINET RUMOR

Rome, Nov. 3, (Associated Press)—A rumor is current here Premier Benito Mussolini is planning cabinet changes, but authoritative circles characterize it as merely a repetition of a rumor circulated six months ago. The rumor centres around a supposed intention to combine the ministries of war, navy and the air into a national defence ministry.

RELIEF STRIKE ENDS IN FAILURE

Canadian Press

Medicine Hat, Alta., Nov. 3.—Medicine Hat's jobless relief strike was ended to-day when the strikers failed to lure other men employed on city relief works away from their posts.

The strike was sponsored by the Workers' Control Council in protest against a sheriff's sale at the home of a war veteran who owned a $17.70 rental debt. Council members picketed relief jobs, but the men refused to quit their posts, putting an end to the strike.

WILL SPEAK ON PRAIRIES

Tom Mann, British Laborite, Goes From Vancouver to Calgary; to Visit Toronto

Vancouver, Nov. 3.—Tom Mann, fiery British Labor speaker who came here from Seattle after being delayed by immigration officials at the border, will spend ten days in Canada. Intending to deliver speeches in Calgary, Winnipeg, Toronto and Montreal, he was scheduled to leave here to-day for Calgary. He is expected to speak in Calgary to-morrow evening and in Winnipeg November 7.

Immigration officials yesterday announced the application of the seventy-seven-year-old British political figure for an extension of his stay in Canada to ten days had been granted.

Mr. Mann arrived Wednesday evening after being detained for a short time at the international border while his case was referred to immigration officials here. He applied for and received permission to enter Canada for one day and was originally scheduled to return to Seattle yesterday.

Under his original plans, Mr. Mann was scheduled to address a meeting in Victoria yesterday evening.

CLASHES SEEN IN FARM STRIKE

Highways in Iowa Blockcaded; Strikers Continue Efforts in Five States

Associated Press

Des Moines, Ia., Nov. 3.—Farm strike pickets in five states shivered along highways to-day as cold winds swept mid-western prairies.

Proponents of the national farm embargo gathered a large force near Sioux City, blockaded highways with railroad ties and halted livestock trucks. As truck drivers were forced to stop, pickets unfastened end gates and cattle and hogs wandered away from their owners.

Pickets clashed with non-strike supporters at the Plattsmouth, Neb., bridge over the Missouri River, resulting in an appeal by Ted Lee, Glenwood, Iowa, trucker to Governor Charles Bryan of Nebraska for help. Two of the anti-strikers were hurt. The pickets were finally induced to return to their homes.

Reports of picketing were received from South Dakota, Minnesota and northern Nebraska.

Violence flared in Wisconsin yesterday when deputy sheriffs at Hucksdorf Curve in Racine County used tear bombs to rout 150 pickets and allow a milk truck to pass.

Strikers were arrested at Wausau and a Belgium cheese factory was destroyed by a dynamite bomb with fire resulting.

Wisconsin farmers were called to meet to-day at Madison to determine if they are to abandon the strike.

CONSUMERS NOW SHOW STRENGTH

Their Board Enters Scene at Washington as Factor in Code-making

Retail and Other Prices Found To Be Rising Faster Than Wages

By RODNEY DUTCHER

Washington, Nov. 3.—The censorship imposed by NRA on its Consumers' Advisory Board has not prevented the consumer representatives from making more progress than anyone ever supposed they would.

One of these days they will be too strong to muzzle.

General Johnson's censor is Charlie Michelson, borrowed from the Democratic national committee, who permits no statements of a controversial nature from subordinates.

It is funny the way that censorship works with the industrial and labor advisory boards. If the labor group wants to sound off, Member William Green can detach himself temporarily and speak as president of the A. F. of L., or John Lewis as head of the United Mine Workers, or Henry Harriman of the industrial board can pipe up as president of the U.S. Chamber of Commerce—and so on.

The C.A.B. is digging in so effectively that we soon may be hearing from such members as President Belle Sherwin of the National League of Women Voters, President Mary Dewson of the Consumers' League, President Grace Poole of the Federation of Women's Clubs, President Frank P. Graham of the University of North Carolina and professor-members such as Drs. Charles A. Beard, Walton Hamilton and Paul H. Douglas—in the interests of the public.

WIELDS REAL INFLUENCE

C.A.B. (Consumers' Advisory Board), under directorship of Dexter M. Keezer, has raised a rumpus on specific codes until it now is an actual influence in code-making. It demanded public representation on code administration bodies until that became almost a standard NRA practice. Although it will not be able to tell us for months which prices are reasonable and which are not, it is getting real information on prices, which will enable it to do so.

It is studying income as compared with prices, finding thus far that total purchasing power has increased faster than prices, but that the individual is getting socked because prices are rising ahead of the average employee's income.

The big C.A.B. victory was defeat of the ten per cent. mark-up provision in the great retail code, which it fought tooth and nail. It won because the Agricultural Adjustment Administration, led by Secretary Wallace, threw its weight against that form of price-fixing.

Wallace swung that victory when he recalled that proposals last spring to guarantee cost of production to farmers had been attributed by business men to "yokels who don't understand economics."

"They said the farmers were d— fools to ask for it," Wallace declared, using some explosive language behind closed doors. "Well, what about these business men now?"

STORM TELEPHONE HAVOC

Montreal, Nov. 3 (Canadian Press).—Last week's severe storm damage in Montreal, Quebec and eastern Ontario will involve repairs and replacements of telephone equipment costing approximately $300,000, it is announced here.

CATCHER CAUGHT

Galveston, Texas, Nov. 3 (Associated Press).—It is news indeed when a dog catches a dog catcher, which happened to J. Tillman, Galveston's houndchaser. The dog tore Tillman's net off the hoop, then fastened himself to the dog-catcher's arm. Tillman finally escaped.

GERMANS WATCH BRITISH POLITICS

Associated Press

Berlin, Nov. 3.—The Labor Party's victories in the English municipal elections were hailed as a good omen for Germany in the Reich press to-day.

Newspapers unanimously interpreted the results as a warning to the British government to "cease a policy of increasing armaments."

Captions like "Dissatisfaction With Simon" (Sir John Simon, British Foreign Secretary and "Disarmament Figures in the English Election Campaign" indicated the trend of the German editorial comment.

The Conservative agrarian organ, Deutsch Tagenzeitung, found that "Labor Party leaders, especially since October 14 (when Germany announced her withdrawal from the Disarmament Conference) showed much understanding for the German standpoint on the disarmament question."

GRANTS RUMORED FOR UNIVERSITIES

But Alberta Knows Nothing of Carnegie Scheme; B.C. Mentioned

Canadian Press

Edmonton, Nov. 3.—Dr. R. C. Wallace, president of the University of Alberta, to-day said he had no knowledge of a reported grant of $50,000 from the Carnegie Foundation as reported Thursday in a dispatch from Winnipeg. There had not been any negotiations in that direction, nor had there been any intimation further assistance to the university was under consideration, Dr. Wallace declared.

The University of Alberta has already been granted by the Carnegie Corporation $30,000 in appreciation of its work in music and the drama and $15,000 for library purposes.

A dispatch from Winnipeg yesterday read:

"Reports current here to-day said the Universities of Manitoba, Saskatchewan, Alberta and British Columbia each would receive a $50,000 grant from the Carnegie Foundation. No confirmation of the report could be obtained here.

"It was recalled Dr. William S. Ireland, Toronto, was in Winnipeg last summer and while here investigated and reported to the Foundation on problems of the University of Manitoba, depleted through defalcations. The University board members said they had not been informed of any contemplated aid by the Foundation."

REVISION OF DUTIES MADE

London, Nov. 3.—Important revisions in certain duties were announced by the treasury yesterday evening, outstanding being allowance of drawbacks from the duty on machinery tools and leather when re-exported.

The re-export trade in machinery tools last calendar year amounted to nearly $5,000,000 and the re-export trade, of much the same amount, in leather included a considerable portion of empire leather.

Manila hemp of the "Canton grade" is put on the free list. A general ad valorem duty of 10 per cent instead of the present 33⅓ per cent is imposed on handsaw and steel-strip of 3½ to 4 inches wide and from 10 to 12-gauge thickness.

LONDON POLICE CHANGES SURPRISE

London, Nov. 3.—A list of new appointments to high rank in the reorganized Metropolitan Police, made public by New Scotland Yard yesterday, has created considerable surprise by the sweeping nature of the changes, which include appointment of four military men to chief inspectorships.

Among eleven new posts are included promotion of six inspectors to be chief inspectors, in addition to the four new appointments, those of Major P. R. Margetson, M.C., formerly of the Royal Scots Fusiliers, who served with the Canadian forces in France in the Great War; Captain Bolton, formerly of the Duke of Wellington's Regiment; Flight-Lieutenant J. J. Lloyd-Williams, M.C., of the R.A.F., and Lieutenant-Commander Best, formerly of the signals department.

Arthur Fairfax Sr., formerly of the Indian Police, is seconded for service as instructor in the Metropolitan Police College with temporary rank of superintendent.

CUBAN CABINET SHUFFLE PROPOSED

Havana, Nov. 3.—President Grau San Martin's "authentic revolutionary" backers to-day offered oppositionists a share in the government—but not the presidency. The groups reiterated their support of Grau.

They added, however, they would immediately start "a campaign of rapprochement of opposition forces." This campaign, it was said, would involve offering oppositionists representation in the cabinet, and also on the proposed advisory legislative commission.

Eight bombs exploded in different parts of the city to-day, damaging stores and streets, and blowing up railroad tracks. No one was injured.

Missing Woman Believed Abducted

Morristown, N.J., Nov. 3. — Daniel Allen, prosecutor's lieutenant, believes Miss Martha Jane Cooper, seventy-one, wealthy spinster, was kidnaped "either for money or revenge."

Miss Cooper left her Denville residence August 15 and disappeared. Leonard Carnerio, the gardener, told police on that day a red automobile drove into the estate. The two women in the car were strangers both to the gardener and his mistress, detectives were told.

MILD AUTUMN

Washington, Pa., Nov. 3 (Canadian Press).—Frogs are croaking—the first such November noisemaking heard hereabouts in three-score years—and pussy willows are budding as spring-like weather makes its second 1933 visit to this region.

ELEVEN EX-M.P.P.'S ARE RE-ELECTED

Canadian Press

Vancouver, Nov. 3.—Of forty-seven candidates who were members of the last British Columbia Legislature of forty-eight when it was dissolved, only eleven were re-elected. They are:

Liberals—T. D. Pattullo, A. M. Manson, G. S. Pearson, Dr. W. H. Sutherland, L. A. Hanna, F. M. MacPherson, A. Wells Gray and Dr. J. J. Gillis.

Unionist Government—Hon. R. H. Pooley.

Labor—Tom Uphill.

Independent Non-Partizan—R. W. Bruhn.

A number of former members were elected, however.

Twenty-five members of the last Legislature offered for re-election.

Automobiles are forbidden in Bermuda.

Shame! I should say not

NOW, MR. DEALER, I'LL TELL YOU SOMETHING ... I'LL NOT BUY IMPORTED FUEL, BECAUSE—

Hundreds of our own Canadian miners are out of work or working on very short time.

• • •

Nearly ten million dollars was spent last year in B. C. on unemployment relief.

• • •

We have plenty of good coal right here, the mining of which produces more payroll than any other commodity.

• • •

My husband works in a plant in town and they send all manner of goods to Nanaimo and Island points.

• • •

The people of Vancouver Island are good customers of ours and their money goes right back into circulation in the coast cities.

• • •

Our own equally good B.C.-produced coal can be bought at lower prices, lump at $10.50 and as low as $9.75.

• • •

Send me Island Coal, the "Payroll fuel."

Nanaimo-Douglas Lump . . . $ 9.90 ton
Nanaimo-Wellington and Comox Lump . . . . $10.75 ton
Nanaimo-Wellington Washed Nut $ 8.75 ton
Nanaimo-Douglas Washed Nut . $ 8.75 ton

NANAIMO-WELLINGTON NANAIMO-DOUGLAS AND COMOX COALS

ESTABLISHED 1901

Angus Campbell & Co. Ltd.

1008-10 GOVERNMENT ST.

$29.50 FOR THESE CLEVERLY STYLED

Fur-trimmed Coats

Very Outstanding Value!

If you are looking for a smart winter Coat, with heaps of style, and lavishly trimmed with furs, at an attractive price, by all means see these splendid garments here to-morrow. There are many brand new styles to select from in the wanted colors. Sizes for women and misses.

500 Pairs

"HOLEPROOF"

FULL FASHIONED

Silk Stockings

A light service-weight Silk Hose that we can strongly recommend to give excellent service. Wearing parts are strongly reinforced. New fall shades. Sizes 8½ to 10½. **$1.00 PAIR**

EVERY PAIR FIRST QUALITY

Fur Felt Hats

IN MANY CLEVER STYLES

A special selling here to-morrow of 100 excellent quality Fur Felt Hats in all head sizes. Black and colors. **$3.95**

Corselettes for Tall, Well-Developed Figures

$4.95

Strong Nemo and Gossard Corselettes, firmly boned and made with extra firm inner belt. Sizes 36, 38, 40 and 46. Exceptional value at $4.95

Charming New Styles in

"GOLFLEX" Dresses

$27.50 to $39.50

New "Golflex" Frocks, featuring many smart and distinctive styles. Fabrics and colors are now on display in the women's dress section. Be sure and see these new arrivals here to-morrow. We know you'll like them.

EXCLUSIVE WITH US IN THIS CITY

Dent's Cape Kid Gloves

$1.49 pair

Dent's fine Cape Kid Slip-on Gloves, in black, brown, grey and beige. Sizes 6 to 7½. An ideal Glove for winter wear, and excellent value at, per pair $1.49

A Special Selling of

Smart Tweed Swagger Suits

$18.95

This is one of the outstanding Suit values of the season. They are perfectly tailored, well cut, and at **$18.95** are wonderful value. Choose from various fancy tweed mixtures.

Women's Fine All-wool Undies

25 dozen fine Wool Vests and Panties, in pink or white; medium weight; various knits to select from **$1.00**

EXCELLENT VALUE

Victoria Daily Times

FRIDAY, NOVEMBER 3, 1933

Published Every Afternoon Except Sunday by
TIMES PRINTING AND PUBLISHING COMPANY LIMITED
Offices Corner Broad and Fort Streets

Business Office (Advertising).....Phone E mpire 4175
Circulation .....Phone E mpire 7522
News Editor and Reporters .....Phone E mpire 7177

SUBSCRIPTION RATES

City Delivery .....$1 per month
By mail (exclusive of city)—Canada, Great Britain and United States.....$6 per annum
To France, Belgium, etc. .....$1 per month

YESTERDAY'S ELECTION

The electorate of the province yesterday decided that its interests would be best served by a government under the leadership of Mr. T. D. Pattullo. That decision was given with arresting emphasis, thirty Liberal candidates being returned in constituencies comprising forty-one seats in the Legislature, with an opposition up to this time of only eleven members, six of whom will be representatives of the C.C.F. All of the ministers in the Tolmie government who offered themselves for re-election, were rejected, with the exception of Hon. R. H. Pooley, who narrowly escaped defeat in Esquimalt. The Premier himself was beaten in Saanich, while both Hon. Mr. Dennies and Hon. Mr. Savage were literally snowed under in Vancouver, and Hon. J. W. Jones passed out of the political picture in South Okanagan. As a matter of fact and record, the government ceased to be a political factor when it declined to contest more than fourteen seats. It actually abdicated, and should have withdrawn from office.

A feature of the election was the poor showing made by the Independents, only one of whom was returned. This is not surprising, since those candidates for the most part were suspected by the electors of using independence as a cloak merely for the purpose of getting votes. They acknowledged no leadership. They offered no assurance of the personnel and nature of the government they would advocate if they were elected. They demanded a blank cheque, and the majority of the voters nowadays are not in the mood to give anybody documents of this character. They wanted stable, orderly government by an element whom they knew instead of confusion and uncertainty. And they objected to being humbugged. Some strong, otherwise popular, Independents were defeated because their good faith was suspect. For example, Ernest Carson, native son of Lillooet and former member, was beaten by a Liberal from Vancouver.

The chief opposition in the House will be composed of members elected in support of the programme of the C.C.F. Nothing can alter that situation. It is noteworthy, however, that considering the unsettled political and economic conditions of the province, and the bold challenge that was thrown out by this party, it was able to secure the election of only six representatives out of forty-one. It is significant, also, that the outstanding champions of this movement were defeated, Mr. Pritchard going down in Vancouver-Point Grey, and Dr. Telford in Alberni-Nanaimo. British Columbia obviously is not ripe for socialism and, judging by the outcome of recent elections elsewhere, the rest of Canada shares its views. Of all countries in the world, Canada presents the most arid soil for the propagation of any system which involves dictatorship and the suppression of personal liberty whether by the top or bottom of the social scale. There is not the slightest prospect that it will submit to any government other than that which is provided by its elective Parliament or Legislatures, or that it will take its marching orders from any Committee of Twelve. Representative institutions are impregnably established in this country.

This is not to say that the interjection of the Socialists in the campaign has not been beneficial to the electors. It has had certain educational advantages. It has affected programmes and policies and caused the voters to do more serious thinking than they have done in many elections. It has induced them to appreciate the importance of the franchise, to realize that voting is something much more important than a mere formality based upon personal popularity and funny stories. In sum, it has confronted the electorate with some sharp, unescapable facts which affected its own vital interests. Every election should make a similar demand upon the intelligence and reason of the public, but this, tragically enough, is not always the case in ordinary times.

We may take it for granted that the present government will not remain in office any longer than is necessary for the final winding up of its affairs. The decision of the electorate yesterday was so definite and complete that the retention of office by the ministry, only one of whom survived the avalanche, beyond a few weeks would be almost an insult to the electorate. It is true there are two deferred elections in consequence of the death of Mr. W. J. Bowser, but these can not affect the verdict of yesterday except to make it even more impressive. The government has been told directly and emphatically to vacate office for an administration headed by Mr. Pattullo, and it should forego all technical peccadilloes and get out with the best possible grace. There is no dignity that is so appealing as dignity in defeat. There is no sportsmanship finer than the sportsmanship shown by a good loser.

The electorate has presented Mr. Pattullo and the ministry he will lead with an unexampled responsibility. Never has the problem of government in this province been more formidable than it is at this time; never have economic and social conditions been more exacting. The necessities of our situation will require the unreserved integrity, time, attention, ability and energy of the best minds among the Liberals the electorate has sent to the Legislature. We know that Mr. Pattullo fully realizes the exceptional nature of the task which confronts him and that he will do everything within his power to justify the confidence in him and his followers so decisively shown in yesterday's election.

POPPY DAY TO-MORROW

There are 170,000 men in Canada to-day who bear upon their bodies the marks and scars of war—the disabled ex-service men who suffered disablement in behalf of Canada. To-morrow is the day of remembrance for these men; it is "Poppy Day." The people of this community will have an opportunity to wear the emblem and proclaim that amid all the jangling confusion through which this country is striving valiantly to penetrate, the heart and mind are nevertheless attuned to a sense of homage due those men whose peace inspired 600,000 Canadians to offer themselves for service between 1914 and 1918; of that number more than 60,000 found graves in France and Belgium. And it is over those graves that the Poppy blows in perennial bloom. Taggers on the streets to-morrow expect the generous response which has marked their appeals of other years.

THE MORAL FOR MR. BENNETT

The moral of yesterday's elections in British Columbia is that the people of this province want leadership. The moral of the three federal by-elections in New Brunswick, Quebec, and Saskatchewan is that Canada wants a policy which will meet the emergent conditions of these trying times. Mr. Bennett has been in office at Ottawa more than three years and he has not prescribed any efficacious remedy to end unemployment.

A year ago, the traditional Liberal seat of South Huron became vacant through the death of Mr. T. McMillan, and in the by-election which followed the Liberal candidate rolled up a majority of nearly 1,700 greater than his predecessor recorded in the general election of 1930. This was the first definite sign in the federal field that the people of Canada regretted their insistence on a change in 1930. There followed the general election in Nova Scotia last August in which Liberalism triumphed in the most impressive manner. Now, at the other end of the Dominion, British Columbia has voted for stable and orderly government.

If Premier Bennett does not recognize the writing on the wall he must be suffering from a bad attack of myopia. In more than three years of office he has succeeded in reducing Canada's trade by sixty per cent and multiplying the number of idle workers by three. And even newspapers which are friendly to the government at Ottawa are beginning to show definite signs of impatience. The Calgary Herald, for example, speaking of the three recent by-elections, says they "may be regarded as a protest against the inability of the administration at Ottawa to develop anything new and inspiring in the way of national economic restoration. They are a condemnation of the wait-and-see policy which Mr. Bennett amplified on many platforms during his recent speaking tour on the prairies."

Obviously, therefore, the people of Canada are demanding leadership and a policy of the kind which will appeal to every liberally-minded citizen. In Nova Scotia, in the three widely-separated federal ridings which returned Liberals last week, and now so decisively in British Columbia, they have made it apparent that they are resolutely opposed to reactionary policies. Mr. Bennett ought to be able to take notice of this and go to the country with as little delay as possible. His chances of endorsement are negligible.

BRITAIN'S "BLACKSHIRTS"

Two meetings were held in Manchester recently on the same night, one to protest against the brutalities and cruelties of Fascism in Germany, and the other to advocate the introduction of Fascism into Great Britain. Eminent men and women of varying political faiths were on the platform and spoke with unanimous voice at the first one, while the other was a "one-man show."

The "one-man show" was a night for Sir Oswald Mosley, leader of Britain's Fascists, or "blackshirts," and he dispensed with the services of a chairman. We are told by The Manchester Guardian that his two thousand five hundred followers were set in blocks among the audience and were so many cheering cyphers. "The first thing clear about British Fascism is that the leader is already appointed and there is nothing left for those who want to be Fascists but to sit at his feet," says the well-known daily, "but what now more than ever one must wonder is whether there is a place for Fascism in this country (Britain), and particularly for Sir Oswald's brand."

Apparently Sir Oswald has studied all the demagogic arts, has missed no pose of Mussolini or Hitler, no trick of floodlighting or the microphone, and so far as outward trappings go, the flattery of imitation has been sincere and zealous. But The Guardian says the policy of Fascism as expounded by Mosley is pale and weak by the side of, say, Hitler. There is a little anti-Semitism, but it is directed against "that old stalking-horse, 'the City.'"

The Manchester daily sums up the chances of success for Sir Oswald Mosley with the suggestion that "it will need a greater demagogue than he to coax the British people into Fascism." The "shirt" craze has a still slimmer chance of catching on in Canada.

WHAT OTHER PAPERS SAY

TRADE WITH RUSSIA
The Saskatoon Star-Phoenix

Perhaps the efforts being made by Britain and the United States to develop trade with Russia will be an encouragement to Mr. Bennett to abandon his belief that antagonism on social grounds should be carried into the realm of trade. The United States has set up credits to the amount of $75,000,000 for Russian trade. Britain is negotiating a new treaty and just recently has insisted on making its purchases of lumber from that country. In the circumstances Mr. Bennett can not consistently refuse to trade with Russia on political grounds, in view of his recent assertion that Canada's only hope is to build up its exports.

JAPAN AND THE U.S.A.
The Detroit News

Japan has no allies in the world, and few friends. America has twice her population and many times her wealth; Canada and Australia, and indeed Great Britain, would be by no means disinterested in case of a conflict between America and Japan, and there is also China to be reckoned with, and perhaps Russia. Japan is very vulnerable. It is fear, and fear alone, which is forcing a poor and tax-ridden nation like Japan to build a huge navy; and that fear is of us. It would seem the part of statesmanship to make what gestures are necessary to allay that fear.

A THOUGHT

The angel of the Lord encampeth round about them that fear him, and delivereth them.—Psalms xxxiv 7.

Heaven's help is better than early rising.—Cervantes.

Loose Ends

Well, it turned out just as you all knew it would—or as you are saying to-day that you knew— but it was exciting while it lasted—particularly at the start—when everyone had an attack of nerves.

By H. B. W.

IT'S OVER

AFTER THE long, fitful fever of the campaign, the ballot boxes are closing now. It is 8 p.m. on election night. The last weary voter has gone to the polls down the wet city streets and in the tiny schoolhouses at the edge of the wilderness, where the snow lies. This capital, utterly weary of politics, worn out by more than a year of uncertainty and chaos, awaits the answer.

Here, now that the tumult and the shouting have died, is the final drama of the election, all the wild abstractions of the campaign reduced to the primitive terms of human contest that men can understand. In a few minutes the jury will bring in its verdict. The hardest boiled politician and the dullest elector can feel the zest and thrill of it.

Dr. Tolmie, they say, is home in his great stone house out in Saanich, listening to his radio. Mr. Pattullo has a private wire into his office in the Central Building. And here, with a whoop from the office boy, come the first returns. Young Whittaker leads Tolmie in Saanich 52 votes to 31. The Liberals are ahead in Cranbrook and Nelson. "It's a sweep!" says the Pundit, with about 100 votes counted altogether. Then comes the first flash from Esquimalt, ancient stronghold of the Pooleys—Pooley leads, but only just, with the young country gentleman, Whitney-Griffiths, just behind.

TOLMIE CONE

WHITTAKER is climbing up. It looks now as if he couldn't lose. Pearson is well ahead in Nanaimo, making good progress towards the finance portfolio.

It looks as if Tolmie were gone, the final humiliation, a rejection by his own people in his own Saanich, where he was born and has lived his whole life.

Wells Gray is elected in New Westminster. Apparently the man is unbeatable up there. Another minister for the Pattullo Government? Putnam, the farmer, is beating out Colonel Fred Lister, the soldier, in Nelson. It's going close in Yale, but only the outside polls have trickled in so far, with Dr. Gillis, the Liberal, a little ahead of Helmer, the Independent. Mr. Pattullo, they say, is convinced now it is a sweep. Hot from the north at this moment comes the news that the Liberal chief leads three to one in Rupert, but there never was any doubt about that.

A C.C.F. SEAT

THE C.C.F. seems to have its first seat, in Delta, where Patterson and Berry, doughty warriors, are going down this time. But the Socialists have fallen in Chilliwack, where they were supposed to be so strong. Mr. Pattullo telephones that he has just heard that old Ed Barrow is elected; one of the real Christian gentlemen of provincial politics. Tom Love is away down in Grand Forks and Dugald MacPherson away up—another smack for the Independents. "If the Independents can't win there they can't win anywhere," says the Pundit. And Jack Loutet, the Independent, and one of the best brains in the last House, is trailing far behind the C.C.F. man, Anderson, and the C.C.F. is ahead in Mackenzie, too. It's becoming a fight between the Liberals and the C.C.F. all over. Here's another one—Tom Uphill is ahead two to one in Fernie, where the Liberals thought they had him stopped at last. Well, we can do with Tom's little joke in the next House, where there won't be much fun for anyone.

The Islands seems to be going Liberal so far. Young Hanna is having a hard time with the C.C.F. clergyman Allan, in Comox, but we may not know anything for a day at least until the last west coast vote comes in. Pearson is definitely in Nanaimo, as he should be.

ON THE BOUNDARY

THE LIBERALS are sweeping the boundary country. Burns is elected in old Jim Schofield's stronghold of Rossland-Trail, beating another Independent, Cameron, on whom the Non-Partizans counted heavily. But young Clive Planta, who only went there a little while ago but has walked and ridden all over the north, is leading as an Independent in Peace River. Yes, but Mat Hassen, the Independent, and one of the best of them, has fallen in North Okanagan before Dr. K. C. MacDonald, the Liberal veteran, who has won and lost more elections than most men, a gallant come-back after all these years. And what's this from South Okanagan—the two Jones's, Finance Minister and C.C.F., are running behind Dr. Allen Harris, the young Liberal scientist.

The C.C.F. carries the two Eastern Vancouver seats. Evidently the opposition in the next House is going to be small and C.C.F. with an Independent or two.

First returns from the northern interior—little Harry Perry miles out in front in Fort George, with the C.C.F. next and Doc Alward, the Independent, still further behind. And Alex. Manson, of course, ahead in his faithful Omineca.

Mr. Pattullo has gone home, sure now of the Premiership and a big majority, to tell his two grandchildren all about it. Well, it is just what he honestly expected. And you ought to see the radiant face of young Whittaker, who has beaten the most popular Prime Minister in history in his own home. Why, the Liberals have even carried the ancient Conservative sanctuary, the Islands.

WRECKED

DEAR OLD Cap Fitzsimmons and his sternwheeler have been wrecked in Kaslo. Sid Leary, a fine fellow, is winning there. And here's a body blow to the Independents—Finance Minister Jones is beaten in South Okanagan by young Harris. Only Rolf Bruhn of all the leading Independents is holding his own. But the biggest surprises are not the final results so much as the distribution of the vote. Bruhn, for instance, thought his opposition was the C.C.F., but Colley, the Liberal, is just behind him, and in South Okanagan the two Joneses, finance minister and C.C.F. never thought young Harris was in the picture.

ROLLING UP

THE LIBERAL tide is rolling up now, just as the Conservative tide rolled up five years ago. Nothing can stop it. The only question is the size of the majority over all. And the Liberals, of course, now count on the six seats which go on the block November 27. Manson elected. McGeer and Mrs. Smith win in Burrard and the three Liberals in Point Grey. The Independent movement is all but extinguished, with only Bruhn and Pooley left of the entire government. Only two men who have sat in the Tolmie Government will sit in the next House.

The story is pretty clear now—a man can't get elected, no matter what his personal worth, if he has ever had anything to do with the government. The voters are ruthless that way.

It is also clear that the Liberals have got a big Conservative vote, from people who feared the C.C.F. and wanted to be sure of a government with a majority. That and the reputation of the government are big factors. The demand for a change which ruined the Liberals five years ago has swept them back again. The Conservative Party is virtually extinguished, a worse disaster by far than the Liberals suffered in 1928. At the moment only two Conservatives seem to be elected, Pooley and Bruhn. Pooley is the Unionist Party of British Columbia now, and Bruhn the Non-Partizan Group. Nothing like this disaster has hit a major party since the Conservatives extinguished the Liberals in 1912. This is just about as bad.

WHAT ONE GIRL WORE

By BETTY BROWNLEE

It is often said in this country that our smartest dressed women are our business girls. One wonders how the girl with limited budget can keep herself looking up-to-the-minute.

Well, it is an easy thing if you do your planning well. Let me make a list for you of a wardrobe that is not at all extensive, but will meet any occasion.

One dressy fur-trimmed coat.
One sports coat (that can be worn to the office).
Two business frocks.
Two black afternoon frocks.
One colored afternoon frock (of velvet or silk).
One dinner gown that can be transformed into an evening gown by removing its jacket. Preferably this should be in some becoming pastel shade.
One really formal evening gown.
A selection of daytime accessories that will harmonize with all your costumes, and one set of evening accessories.

I recommend the black afternoon frock for a number of practical reasons. Black is always smart, it shows wear less readily than does a frock of a light color.

Consider, for instance, the simple but lovely black frock sketched to-day. Made of a soft crepe and cut on very simple lines, it is featured at the neck and sleeves with bands of pink crepe georgette pleatings. Flattering and smart, it will take you through any formal festivity with the feeling that you are appropriately dressed.

ROBBERIES IN TERMINAL CITY

Vancouver, Nov. 3. — Shophreakers bored through the ceiling in the store of Lafleche Bros. Limited, West Pender Street, Yesterday evening. The amount of goods taken from the store had not yet been ascertained to-day.

The thieves gained entry to a vacant room in premises above the store, then cut through the floor of that room and the ceiling of the store and lowered themselves by a rope.

Two sample cases, containing ammunition, were stolen from Canadian Industries Limited, Powell Street.

Sarraut Says French Destiny Is At Stake

Premier Declares New Cabinet Bases All Its Hopes on Balanced Budget

Paris, Nov. 3.—Premier Albert Sarraut in a ministerial declaration today warned Parliament "French destiny," is at stake, and expressed a "passionate will" for a completely balanced budget to "avoid the anxious hours" of the past.

The Premier's solemn challenge for "sound finances" was emphasized by hoisting of the danger signal for the franc by Finance Minister Georges Bonnett as parliament assembled for a vote of confidence in the new cabinet.

M. Sarraut declared for a strong tariff defence, with a preferential quota system, a large public works programme and solution of the economic crisis by general measures. The latter would include his long-dreamed-of closely-bound colonial empire.

Taxation, the Premier continued, already was stifling business. Costs must be reduced and the tax system eventually revised.

The cabinet, he said, staked its life on governments "more themselves out" in the recovery measures and a balancing of the budget, which "three successive partially attaining.

There must be "immediately effective economy," the Premier added in his declaration, in addition to a drastic pursuit of widespread tax evasion, the elimination of administrative "parasites," a revival of foreign trade through preferential tariff readjustments and "monetary sacrifices" by the people for the "common safety."

Ford

V-8 Smoothness—
Four Cylinder Economy

The eight small cylinders of the Ford V-8 use no more gas than the ordinary "4." But you get more power and velvet smoothness. It is the outstanding motor car achievement in a decade!

National Motor CO. LTD.
819 YATES STREET

BUILDINGS SOAR TO NEW HEIGHTS NOW IN LONDON

But Londoners Will Never Be Skyscraper Ants Like Humans in New York

Soft Clay Foundations and Shortage of Sun Make Tall Structures Unlikely

Reuter's Special to The Victoria Times

London, Oct. 14.—Buildings in England are shooting upwards towards the sky.

The London County Council, for instance, has consented to the erection of a building at a greater height than that prescribed by the act, at Brook House, Park Lane, upper Brook Street.

Meanwhile, several provincial corporations are discussing the relaxation of certain restrictions on building height. But, in spite of all this, it is extremely unlikely that England will ever become a country of skyscrapers rivaling those of North America.

Englishmen are never likely to walk like human ants beneath such giant structures as New York Empire State Building of 1,248 feet (and eighty-five storys), and the Chrysler Building of 1,046 feet, or even the now relatively low Woolworth Building of 750 feet.

Besides such monsters London's building height limit of eighty feet (sometimes permitted to rise to 100 feet), and our ten-story buildings seem almost ludicrously small.

NOT ENOUGH SUN

But there are very good reasons against 1,000 feet skyscrapers in England. Among them, it is explained by H. B. Bryant, secretary of the Building Industry's National Council are:

1.—Owing to the different altitude of the sun, skyscrapers in London would not get as much light as those in New York.

2.—Foundations in New York, after a certain depth, are practically on rock. In London they are on blue clay which is not so solid, and therefore special precautions would have to be taken to prevent skyscrapers "moving."

3.—Elaborate measures against possible fire must be taken with skyscrapers and in New York, where precaution is very good, there may be a fire on the top floors and people below may know nothing about it.

"There is really no question of skyscrapers on the American scale over here," said Mr. Bryant.

"I do not think we shall ever get them. It would simply mean, for one thing, that the higher you made your building the more you would starve a certain area of sunshine because here the sun strikes at a higher angle.

"The maximum height for buildings in London is eighty feet plus two more storeys in the roof above that, but under certain conditions the L.C.C. has power to give some classes of buildings authority to go beyond the two storys.

WHAT WILL GLASGOW DO?

"In America the limit is imposed by 'zoning' in certain places; that means that the height of the building is controled by the amount of sun that can reach a certain level from the foundation.

"London's limit of eighty feet does not apply in the provinces. In some towns there are limitations, but it is largely a matter for the local authorities.

"The fact is that in England tall buildings have not been designed, so that in the case of provincial by-laws and acts the possibility of them has not been provided for. It has been assumed that they would be the ordinary height of seventy or eighty feet.

"Manchester and Glasgow are seriously considering tall buildings and there is a possibility of much higher ones in future. Various other provincial corporations are also giving it attention and whether they will impose a limit or how they will tackle the question is not yet clear.

"But the by-laws of all local authorities, outside and inside London, have to be confirmed by the Ministry of Health who are watching the matter very closely.

FIRE-PROOF BUILDINGS

"Fire is an aspect which must always be considered. We are improving immensely our fire fighting facilities and there are, as it were, two schools of thought regarding fire. One says we should put our eggs in the basket of fire-proof buildings, and the other says our eggs should be in the basket of more fire-fighting appliances.

"Preventing fire by fire-proof buildings is very expensive. On the other hand fire fighting in London and the provinces is very largely limited by the pressure which exists in the water mains and by the power of the portable fire-fighting appliances. It takes a very great pressure to throw water 100 feet. That is about the limit."

Curiously enough the eighty-foot building limit is attributed to Queen Victoria. It is said that she was looking out of her window at Buckingham Palace when she saw Queen Anne's Mansions towering over London.

She consequently insisted on a height limit being included in the building act.

Ottawa, Nov. 3.—While disappointed as a Conservative at the party collapse in British Columbia, Hon. H. H. Stevens, Minister of Trade and Commerce, to-day expressed satisfaction his province had stood by the old order of government and rejected experiments. He was referring to the showing made by the co-operative Commonwealth Federation in yesterday's election.

DAVID SPENCER LIMITED

Meats--Provisions--Delicatessen

SATURDAY VALUES—CASH AND CARRY

SUPER VALUES—9 TO 10 A.M.

Mild Cheese	Bacon	Silverleaf Lard
1-lb. lots	Sliced Ayrshire 1 lb. Lots	2 lbs.
15c	12c	17c
Limit 4 lbs.	Limit 4 lbs.	Limit 4 lbs.

Spencer's Dependable Bulk Butter
Not Packaged—It's Fresher—It's Better
Fresh Creamery Butter, lb., 25¢; 3 lbs. for .....73¢
Pride Brand Butter, lb., 26¢; 3 lbs. for .....76¢

Picnics, Smoked Shoulders, lb.	Eggs, Fresh Pewees, dozen	Bakeasy Shortening, lb.
9c	23c	9c

Baumert Full Cream Cheese, bulk, lb. .....55¢
Baumert, Packets, Pimento, Relish, Cream. Each ....15¢
Cottage Rolls, smoked, lb., 17¢; Sweet Pickled, lb.....16¢
Sliced Standard Bacon, lb., 20¢; Ayrshire Back, lb...20¢
Sweet Mustard, Sweet Mixed Pickles, pint .....20¢
Sliced Ham Bologna, Corned Beef, lb. lots .....15¢
Sliced Roast Beef, lb., 28¢; Spencer's Wieners, lb.....20¢

MEATS — AS CUT IN CASE

SUPER VALUES — While Quantities Last
Blade Roasts, lb., 6¢; Milk-fed Fowl, lb. .....16¢
Sirloin Tip Roasts, lb., 10¢; Shoulders Mutton, lb...6¢
Small Roasts Veal, lb., 10¢; Fillets Veal, lb. .....16¢
Stew Beef, Oxford Sausage, Minced Steak, 2 lbs...12¢

Prime Steer Beef
Cross-rib Roasts, lb., 9¢; Rolled Rib Roasts, lb. .....13¢
Rump Roasts, lb., 13¢-12¢; Round Steak, lb. .....11¢
Shoulder Steak, lb., 8¢; T-bone and Sirloin Steak, lb. 15¢

Quality Mutton
Legs, lb., 14¢; Fillets, lb., 15¢; Breasts, lb. .....6¢

Small, Firm, Grain-fed Pork
Shoulders, lb., 9¢; Butts, lb., 12¢; Steaks, lb. .....12¢
2c a lb. off Cash and Carry Meats (Super Values excepted) between 9 and 10 a.m. Shop in this hour and save.

SERVICE MEATS—DELIVERED
Phone Your Order by 6 p.m. for Saturday Morning's Delivery

Prime Steer Beef—Cut the Spencer Way
Porterhouse Roasts, full tenderloin, cut short, lb.....19¢
T-bone Roasts, lb., 16¢; Prime Ribs, cut short, lb.....15¢
Sirloin Tip Roasts, lb., 15¢; Rump Roasts, lb.....14¢
Centre Shanks, lb., 7¢; Centre Plate Beef, lb.....7¢

Quality Spring Lamb
Shoulders, lb., 10¢; Legs, whole, lb., 19¢; Liver, lb...15¢

Real Milk-fed Veal
Fillets, lb., 20¢; Cutlets, lb., 20¢; Breasts, lb.....8¢

Loins and Fillets Grain-fed Pork
Fillets, lb., 19¢; Loins, lb., 19¢; Spare Ribs, lb.....10¢

Milk-fed Poultry
Fowl, 3 to 6 lbs., lb., 20¢-18¢; Chicken, 4 to 6 lbs., lb., 27¢
All Poultry Drawn and Trussed, Ready to Cook

SAUSAGE Little Pig Pure Pork / Little Pig Tomato Pork—lb... 15c

Our Big Grocery Sale Is Still Continuing. It Will Pay You to Purchase at These Prices. See Last Saturday's Times and Sunday's Colonist for Complete List

GROCETERIA CASH AND CARRY

Aylmer Tomatoes, 2s, tall (limit 6), 3 tins .....25¢
Aylmer Peas, sieve 5, 2s (limit 6), 3 tins .....25¢
Aylmer White Corn, 2s (limit 6), 3 tins .....25¢
Orchard City Cut Wax Beans, 2s, tin .....10¢
Aylmer Pork and Beans, 1s, 3 tins.....20¢
Lynn Valley Peaches, 2s, squat, per tin .....14¢
100 cases only Singapore Sliced Pineapple, 3 tins ....21¢
(Limit 6)

Spencer's Diamond "S" Bread Flour, manufactured from No. 1 Hard Wheat—49-lb. sack (limit 2) $1.15
7-lb. sacks ..... 19¢

Jameson's Tea, per lb.....42¢
Jameson's Coffee, per lb...39¢
King of Castle Strawberry Jam, 4s, per tin .....45¢
Aylmer Pure Strawberry Jam, 4s, per tin.....50¢
Fry's Breakfast Cocoa, ½s, per tin .....20¢
Kellogg's Whole Wheat Flakes, per packet .....9¢
Kellogg's All-Bran, per packet .....19¢
Kellogg's Rice-Krispies, 2 packets for .....19¢
King Oscar Sardines, per tin .....12¢
Horseshoe Salmon, ½s, per tin.....17¢
Saanich Whole Clams, per tin .....14¢
Sunlight Soap, per carton .....19¢
Old Dutch Cleanser, per tin .....9¢
Classic Cleanser, 2 tins .....15¢
Brunswick Sardines, 2 tins .....9¢
Ashcroft Tomato Ketchup, 26-oz. bottle .....17¢
Beekist Ontario Honey, No. 5 tin (limit 2) .....50¢
Beekist Buckwheat Honey, 4-lb. drum .....35¢

The ROYAL Leads as usual

In Super-values for

Saturday!

A search of the city for value will bring you back to the "Royal," convinced of their superiority! They are offered to you at far less than to-day's replacement cost would permit! Buy now!

ARCH-SUPPORT SHOES FOR FOOT HEALTH AND COMFORT
OXFORDS, STRAPS AND TIES

In black or brown kid. Sizes 3 to 8. Widths A to EEE. Very special at $4.95 and **3.95**

ON SALE SATURDAY
10 TO 12 O'CLOCK ONLY
Women's Shoes
Regular Values to $6.00
Straps, Ties and Pumps, in kids, satins and patent leathers, short lines and broken sizes, of course, but a tremendous bargain if you find your size. One pair to a customer. Saturday, 10 to 12 o'Clock. A pair **1.00**

Short Vamps
ARE HERE AGAIN!
20 new styles in Women's Novelty Pumps, Ties, Straps and Sport Oxfords; black, brown and grey kids, suedes and baby calf.
2.95

Outstanding Bargains in Men's Shoes

MEN'S DRESS OXFORDS
Fine quality Shoes, in black or brown. Several styles to choose from. Regular values to $6.00. Extra Special, Saturday **2.95**

MEN'S WORK BOOTS
In strong dependable qualities, built over comfortable fitting lasts. They come with toecaps or plain toes, with leather or Panco soles. All sizes. Extra Special for Saturday **2.95**

Dependable School Shoes at Great Savings

ROYAL SHOE STORE

Lowest Prices on Rubbers and Overshoes

634-636 YATES STREET

FIRE DESTROYS MILFORD BAY HOUSE, MUSKOLA

Flames swept the three-story Milford Bay House, Muskoka, recently, causing loss estimated at $40,000. Believed to have been caused by an electrical short circuit, the fire finished its work in an hour, despite efforts of the Bracebridge brigade and helpers. The hotel had been closed for the season, its owner, Robert J. Stroud, living in the adjoining general store and post office.

SPECIALTIES BAPTIZE CRCM

New Montreal Station to Be Welcomed With Four-hour Programme To-morrow

Saturday, November 4, will be a red letter day in the history of Canadian radio. It will serve as the commencement of Canada's great radio celebration, and will witness the opening of the new 5,000 watt Canadian Radio Commission station at Montreal.

As befits the importance of the occasion, the radio commission has arranged a coast-to-coast broadcast which will last for four and a half hours. For the purpose of variety the mammoth broadcast will be broken into ten periods.

The official opening of the new station will last from 4.30 p.m. to 5 o'clock, Victoria time. This ceremonial will commence with addresses by Hon. Alfred Duranleau, Minister of Marine; Hector Charlesworth, chairman of the radio commission, and Col. W. A. Steel, commissioner of the same body. Between these addresses music will be furnished by the band of the Canadian Grenadier Guards, internationally recognized as one of the finest bands in the world, and by a band concert given by the Imperial Grenadiers of the air.

At 5.15 the artists of the popular French-Canadian entertainers who present "One Hour With You," a specially arranged programme, at 5.15 p.m. They will be followed by a presentation given by the artists from the Toronto programme, "Hour of Gaiety and Romance."

At 6.30 another French-Canadian programme, "Under the Bridges of Paris," will be offered. The chimes from the Peace Tower at Ottawa, playing "The Maple Leaf For Ever," will ring out on the air at 6 pm., and as they die away the voice of Thomas Maher, vice-chairman of the commission, speaking from Ottawa, will be heard.

That unique and widely applauded programme, "Symphonic Strings," under the direction of Alexander Chuhaldin, will be heard from Toronto from 6.30 p.m. to 7 p.m. On this programme will also be heard one of Canada's outstanding pianists, Ernest Seitz.

When the "Symphonic Strings" programme has closed, the National Broadcasting Company will send its greeting to the new Canadian station. This will take the form of speeches by the great chain's executive, and a programme from some of its star artists.

Canadian listeners will have an opportunity to hear the artists of "La Boite a Musique" and "Gems from the Lyric Stage." Following them Winnipeg will contribute the gay, headlong programme, "Seville Fair," with Titoe Fandos, Spanish tenor, and the quiet but very amusing Gentleman Jim.

From 8.30 p.m., those who like to dance, will be able to listen to the music of Maurice Meerte's orchestra from the Windsor Hotel, Montreal, and Charles Dornberger's orchestra from the Mount Royal Hotel, in the same city.

The long evening of superb entertainment will come to a close with what the commission terms an "Au Revoir Studio Frolic." Just what type of entertainment this frolic is to be the commission is keeping a secret.

Radio celebration will get off to a flying start.

RE-ELECTED FARM LEADER

Portage la Prairie, Man., Nov. 3 (Canadian Press)—Roy McPhail of Brandon was re-elected president of the United Farmers of Manitoba at the annual convention here yesterday afternoon. In the election Mr. McPhail defeated J. S. Woods of Oakville.

Erosion has destroyed 20,000,000 acres of farm land in the United States alone.

NEWBORN BABIES DIE

Montreal, Nov. 3. (Canadian Press)—Anxiety of authorities at L'Aide a la Femme, Montreal women's institution, that three newborn babies dying there Monday had succumbed to some epidemic was dissipated when Dr. J. M. Russel of the provincial medico-legal laboratories announced the children had all died of broncho-pneumonia.

Fossils of giant ostrich eggs a million years old recently were discovered in several sections of China; the eggs are six inches long and three and one-quarter inches greater in girth than those of the modern ostrich, making them larger than some dinosaur eggs.

BOVRIL

STIMULATES DELICATE APPETITES

SIDE GLANCES By George Clark

"We was happy together—a little tiff now and then. But I always waited till she hit me first."

Jews Driven From Business By Nazis Facing Starvation

(Continued from Page 1)

Their crime, said Herr Hitler recently and many times, is that they took jobs from Germans, were immoral, were not blonde, were Marxists, "stabbed Germany in the back," and were and are in every way utterly infamous. "A powerful hostile state," he said, "is spreading over Europe. It presses the citizens heavily. It is the Jews."

And: "Shall I let thousands of Germans be crushed in order to let all Jews live and work in luxury, while millions of our own starve, become desperate, and fall victims to Bolshevism?"

NAZI CLAIMS BELIED

And the Nazi all cry in a chorus: "The Jews are Bolshevists!"

Apart from the question, which readers will have to decide for themselves, whether it a worse fate to be a Bolshevist than a Nazi, I cannot imagine any class of people less Bolshevist than a Nazi. I cannot imagine any class of people less Bolshevist than the Jewish business men and small shopkeepers I have talked to in Germany. Many intellectual Jews are Communists, but so are many intellectual non-Jewish Germans.

"Surely the Jews, as a class, are the least Bolshevist people in the world," a Jewish banker whose services are still used by Germany, said to me one day. Think of the hundreds of thousands of Jewish shopkeepers in the world, and imagine what would happen to you if you suggested to them the abolition of all profit!

"And think of the great Jews in England—the Melchetts, the Readings, the Samuels—who are among the leading bulwarks of the existing order of society! Think of us bankers—can you imagine anyone less Bolshevist? The whole thing is ridiculous; and this whole persecution can be accounted for with three reasons: fanatical stupidity; the inferiority complex, and the need to find a scapegoat."

WANT NO "PARASITES"

"Do you think the violence against the Jews was deliberate policy on the part of Hitler and his lieutenants, or only the work of irresponsible storm-troopers?" I asked.

"The Nazis admit and boast that the basis of National-Socialism is 'anti-Semitism,' the banker replied. "Hitler's own publishers say: 'None but Germans shall enjoy the rights of citizens of the state. We must be rid of all parasitic aliens.' That should be plain enough to anyone. But as for the acts of violence, I find it hard to believe that Hitler could possibly have consented to the deliberate torture and murder of his fellow-humans. Yet it must be remembered that long ago he promised his followers vengeance against the Communists and Jews."

It is no doubt true that most of the cruelties which have shocked the world were the work of the individual gangsters and sadists of which the Brown Shirts are partly composed. A very famous journalist, whose presence in Germany during the last seven months has been nothing less than a great service to the world, said to me: "The monsters in the party got out of control, and for a long time the leaders were afraid to bring them to heel. As it is, even now they have enough difficulty keeping the radicals in check; and to do that the leaders have had to give them bread and circuses, marching, music, uniforms and a little sadism."

REVOLVER, TRUNCHEON RULE

And he continued: "But there is nothing surprising about that, for it is the revolver and the rubber truncheon that are in control in Germany to-day."

But to come to what is happening to the Jews to-day. The terror, in the form of physical brutality, is undoubtedly over, except possibly in isolated cases and in concentration camps: the London Times recently carried a heart-breaking article about the treatment of a young man in one of these camps.

But the terror goes on unremittingly in the form of a deliberate and implacable intention to wipe the Jews out of the social and economic life of Germany. There are two ways of killing a turkey, the axe, or starvation, said my Nazi friend. The only future of the half million Jews who are left in Germany, as long as the present regime lasts, is poverty for most of them and starvation for many.

I have visited them in their shops wherever I found them, especially in Berlin. Generally they refused to discuss the situation with me. Sometimes I could get a little out of them. I would say: "Well, your shop hasn't been closed up by the Nazis!" And always they would reply: "It might as well have been; nobody buys here any more." And some said: "Even many of our own people are afraid to buy in Jewish shops."

EXAMPLES PROVIDED

A wealthy German-American non-Jew, who is an intimate of Goering, told me that the Jews are fast disappearing from big business, and that as a result German big business is suffering; and he gave me instance after instance.

"The economic persecution of the Jews will continue," he said, "because Hitler himself is the most fanatical of all the anti-Semites. He goes mad at the sight of a Jew. One need only read his speeches.

"I know personally a Jew who is a large-scale manufacturer of women's coats—a very large industry. He was beaten up by two of his own Nazi employees and was afraid even to protest. He was forced to take on many more employees than his business can stand, and he went bankrupt.

"But worse than people going bankrupt from lack of buyers here is the effect of foreign opinion on German business, especially in America and England. I know of many great American firms which have completely ceased buying from Germany since the persecution began.

FACE DIRE POVERTY

"And as for the Jews, the majority of them face dire poverty during the coming winter. They have nothing, and they are given nothing. They will get no relief, no free meals."

Worst off of all are the professional Jews and their families, those who were unable to escape from Germany. The Nazis boasted that they would be glad to give every Jew 1,000 marks to get out of the country; but they have given no sign of carrying out the boast.

"We feel sorry for the little Jews," a Nazi said to me. "It was the big fellows we wanted to get—and they all had enough money to get out."

Another Nazi said impatiently: "Why all this bother about the Jews? The Jewish question has been only one feature of the German revolution."

"We can only judge by your own actions and speeches," I replied. "It is always 'the Jews! the Jews!' They stabbed us in the back, robbed us of our birthright, handed us over to Marxism, lost the war for us, corrupted the fair flower of our womanhood with cigarettes and rouge and birth control.' Is there anything they haven't done?"

WHERE MINORITY RULED

"There is nothing they haven't done!" he stormed.

"Isn't it rather a bad reflection, then, on the Germans, that 600,000 Jews were able so completely to dominate the life of a nation of 65,000,000?"

"That is not a fair picture," replied the Nazi. "Twenty-seven per cent of all our lawyers were Jews, 34 per cent of our bankers, 17 per cent of our doctors, four per cent of our editors, eleven per cent of our theatre directors, eight per cent of our artists. Six hundred thousand foreigners were running Germany."

I told him frankly that I wondered whether it was the liberalism of the last fifteen years or the madness and stupidity of the present regime that would ruin Germany.

And the prescription of a race goes on. A special set of laws is being drafted as I write, to set the Jew apart in Germany as a different being. The least that a Jew can suffer in Germany to-day for the crime of being a Jew is the loss of the ordinary rights of citizenship. What else is in store for them, apart from what the history of this year has already recorded, will soon be known.

SUES FILM FIRM FOR A MILLION

Charging that the sun baths she was required to take in Africa as the "white goddess" of the film "Trader Horn" wrecked her health, Edwina Booth (above) recently filed suit against Metro-Goldwyn-Mayer corporation in New York for $1,000,000 damages.

bad complexion? Act at once! Only a clean inside can give you a clear skin. You need Eno every morning. CA 16-33

TAKE ENO'S 'FRUIT SALT'

Insist on it

SALADA TEA

WOMEN DIFFER IN USE OF VOTE

In Spain They Are Said to Be Zealous, in France Indifferent

In two sister Latin republics—France and Spain—women view the question of feminine suffrage differently. In France women have yet to attain it. In Spain they have been enfranchised since the fall of the monarchy.

According to an English woman writer in The London Morning Post, who has studied the matter among French women, the latter, aside from a minority, do not care whether they vote or not. "They cultivate their ego and so contribute to the reputation of their country for possessing charming, attractive, cultivated and clever women."

It is estimated in a Madrid dispatch, The Associated Press says, that the names of 5,000,000 women will be added to the electoral registers for the coming elections in Spain, in which the feminine vote will figure for the first time.

"Flushed with success under the republic by securing National Assembly approval of such measures as equal suffrage, divorce, equal recognition before the law, right to public and political offices even to the Presidency, the new Spanish feminist leaders are concentrating efforts to 'bring out the entire woman vote,'" the dispatch continues.

"The activity of the feminist movement has recently provoked great comment from many prominent politicians.

"Dr. Gregorio Maranon, one of Spain's best known physicians and prominent Republican leader, declared:

"'The Spanish woman is freed from her former condition of sultaness and slave. She is the future hope of Spanish civilization.'

"There are three women deputies in the present National Assembly and all were elected before the universal suffrage measure was passed. Each is a feminist leader, although belonging to different parties, and frequently engaged in floor debates among themselves.

"These are Victoria Kent, Radical Socialist and lawyer; Clara Campoamor, Radical Republican and lawyer; Margarita Nelken, Socialist writer.

"Señorita Campoamor believes that the woman will constitute the principal safeguard for the republic's continuance and the feminists will win many seats in the next Assembly. Contrarily, Senorita Kent believes that the Catholic Church and monarchist sympathies are imbedded deeply in them and there may be a pro-monarchist reaction in the first balloting of women."

ST. ANDREW'S Y.P.S.

The St. Andrew's Young People's Society met Tuesday evening at 8 o'clock with W. A. Trevett in the chair. Discussion on many subjects was heard and the final arrangements for the mock election were made. The meeting on November 14 will be a mock election with regular legislative procedure. The politicians will be George Warren, Allan Anderson, Ernie Anderson and Fred Robinson. This promises to be a very interesting programme, so keep this date open.

David Spencer Limited | **Formerly Weiler's**

Chesterfield Suites

Made by such well-known manufacturers as Snyder, Kroehler and Tynan. With materials advancing in prices, now is the time to select your set.

Deep-seated Chesterfield Set, all-over upholstered with wine shade covering; hand-carved show-wood walnut frames; attractive design with button back, including ladies' chair and fireside chair. Made by Kroehler .. **$149.00**

Heavy Roll-arm Chesterfield Set, made with "Kapt-Sag" construction, covered with handsome tapestry covering of fine quality. Made by Tynan. At **$145.00**

Chesterfield Set with the ever-popular loose pillow arms, upholstered with plain material, with figured patterned cushions; full button front with showwood frame of walnut. Made by Snyder. At **$129.00**

Solid Walnut Frame Occasional Chair with a choice of covers. Padded seat and back **$11.00**

TRADE-IN DEPARTMENT OPENED

We have opened a Trade-in Department which will aid you considerably in replacing pieces of Furniture you may wish to change. Ask for our representative, who will call at your home and give you valuation.

Presenting Some Remarkable Values in Chinaware and Pottery

Old Chintz Pottery

This charming style of decorating Pottery is again being used successfully, together with the modern shapes of Tableware; the whole effect being particularly pleasing and colorful.

Tiny rosebuds on yellow backgrounding, and birds and flowers in natural colors on white grounds are the patterns shown.

Each piece beautifully modeled and the prices very moderate.

Cups and Saucers, each ..... 50¢
Sugars and Creams, a pair $1.25
Teapots, each $1.50 and $1.75
Bon Bons, each ..... 50¢
Tea Plates, each ..... 35¢
Cake Plates, each $1.50

Other Lines Among Our Present Offerings

Witch Bowls, large tinted Glass Globes, for showing cut flowers most effectively; color shades are blue, amber, rose and green. Different and very beautiful. Four sizes, at, each $4.50, $3.50, $2.50 and $1.50

Afternoon Tea Cups and Saucers

In a large assortment of new shapes, beautifully decorated. Priced at, each, 35¢, 50¢ and ..... 75¢

Wear a Poppy in Your Button-hole!

"Lest we forget." It's Poppy Day To-morrow.

Hudson's Bay Company.

INCORPORATED 2ND MAY 1670.

What's Your Name for Nestle's Cow?

Last Day of Contest To-morrow!

"THE BAY'S" GREAT LEADERSHIP SALE

Nine o'Clock Specials for Saturday

No Phone Orders, Please!

One Cake of Soap Free

With This Special Purchase of Towels

Just the thing for boys and girls . . . and mothers, too! Two good quality striped Turkish Towels, in gay colors, size 21x42 inches, and 1 cake Lux Toilet Soap.. **49c**

60 Only Misses' Linen Frocks

Broken sizes only, in tailored Linen and Linene Home Frocks—sleeves and short-sleeve styles, in peach, blue and green. Sizes 14 to 20. Formerly $1.00 and $1.29.. **59c**

48 Women's Flannelette Pyjamas

Smart, two-piece styles, with striped and figured trimmings—tuck-in or coat styles, in white and pastel shades. Ordinarily $1.35 and $1.50 ..... **$1.00**

120 Women's Rayon Bloomers

Excellent quality run-proof Rayon Bloomers, with gusset, in pink, white and peach. Medium and large sizes. Ordinarily 79c **39c**

60 Women's Flannelette Gowns

Only 60 early morning shoppers may share in this value! Fine white, evenly woven Flannelette Gowns, with "V" or square neck and contrasting trim **59c**

Factory Clearance

Wool, Rayon and Crepe de Chine Lingerie

Wool Vests and Panties
Waffle Knit Harveyettes in all-wool and silk and wool mixtures. Cuffed knee Panties, Bloomers and Vests, in light and medium weights, in white or pink. Ordinarily 79c and $1.00..... **59c**

Women's Swiss Wool Combinations
in knee length with built-up strap or short sleeves **$1.00**

Flat Knit Combinations
Cream-ribbed fleece cotton, with short sleeves or strap. All sizes **79c**

Women's Fleece Bloomers
with gusset, in pink, peach and white **39c**

Wool Vests, Bloomers and Panties in fine flat knit Botany wool. Pink and white .. **79c**

36 Only Harvey Rayon Panties Regularly marked at $1.25 and $1.50. Special .. **89c**

Gluv Silk Panties, Vests and Bloomers Regularly priced at $1.00 and $1.25 ..... **69c**

Rayon Sets, Gowns and Pyjamas Regularly priced at $1.50 and $1.95. Special..... **$1.00**

Finest Quality Rayon Gowns and Pyjamas Ordinarily $1.95 to $2.95 ..... **$1.59**

Gluv Silk Nightgowns Lace trimmed. Ordinarily $3.95 ..... **$1.98**

Crepe de Chine Pyjamas Ordinarily $4.95 and $5.95. Special **$2.95**

Crepe de Chine Sets, Slips and Teddies Specially priced at **$1.69**

Rayon Vests, Bloomers and Panties Specially priced at **59c**

Waffle Knit Two-piece Pyjamas Ordinarily $2.50 and $2.95 ..... **$1.39**

English Winceyette Pyjamas In smart stripes **$1.69**

Women's Flannelette Gowns Ordinarily $1.35 and $1.50. Special **$1.00**

Ribbed Silk and Wool Combinations Ordinarily priced at $2.50 ..... **$1.29**

—Second Floor, H B C

A Factory Clearance of High-grade

Foundation Garments

Not all types in every group, but all models included in the lot.

Reg. $2.95 to $4.00	Reg. $4.50 to $5.50	Reg. $6.50 to $9.50
$1.95	**$2.95**	**$4.95**

—Second Floor, H B C

Saturday Is Children's Day

Oh Boy! Free Nut Bars! Free Candies! Free Peanuts! Free Samples!

C. B. O'NEIL
Manager of "The Bay" Quality Food Departments, appointed Store Manager for Saturday. He dotes on children—specially boys.

Mr. O'Neil and Mr. Thurston just love the kiddies, so to attract as many as possible to the store to-morrow they've hit upon the plan of giving away lots of nut bars, candies, peanuts, and other good things kiddies like. With every purchase in our Candy Department and in our Boys' and Girls' sections a Nut Bar Free! Free Candies with any hosiery purchase, free Peanuts when you buy shoes, to say nothing about the Free Samples in our Grocery Department. Parents, don't disappoint the kiddies. Bring them along—and please shop early!

D. L. THURSTON
Merchandise Manager for Saturday. Regular buyer for our Hardware, China and Toy Departments.

A FREE NUT BAR

With Every Purchase Saturday in Our Children's Department!

Visit the Kiddies' Department on Saturday, and see the hundreds of wonderful bargains offered! Here are just a few!

GIRLS' FLANNELETTE PYJAMAS
Striped Flannelette Pyjamas, cosy and warm, in two-piece style. Sizes 4 to 14 years **1.00**

CLEARANCE GIRLS' DRESSES
Included in this assortment are silk dresses, with smart plaid trims, silk jumpers, and Jersey frocks. Regular $2.95 and $3.95, for **$1.69**

ENGLISH SUEDE CLOTH COATS
Well-tailored Coats, made of suede cloth, lined and interlined and fully belted. Sizes 8 to 14 years **$6.49**

PULLOVER LEGGINGS
Fleece-lined Pullover Leggings for children, in navy or white. Sizes 2 to 6 years. Special .. **98c**

Wee Boys' Jersey Suits
Smart little Suits of jersey wool in blue, brown, scarlet and green. Sizes 3 to 6 years **1.00**

NAVY BLUE PLEATED SKIRTS
Navy Serge Skirts on detachable bodice — fully pleated, and with good hem. Sizes 8 to 14 years. Special..... **1.00**

GIRLS' DRESSING GOWNS
Good quality Dressing Gowns in a nice assortment of colors and designs, trimmed with silk cord. Sizes 8 to 14 years.. **1.95**

—Second Floor, H B C

A Bag of Candies Free

With Every Purchase of Children's Hosiery

A complete line of Children's Hose is carried at "The Bay." Bring the kiddies down on Saturday—they'll get a bag of candy free, too!

Girls' Silk Plated Hose
39c
Regular 49c flat-knit silk-plated over lisle Hose—nice long legs, that girls like — and well reinforced feet, which will suit mother! Beige and sand shades —8 to 9½.

Boys' Wool Golf Hose
45c
Former 49c and 69c lines! Grey, brown and blue Lovatt tones, with novelty tops in various designs. Well reinforced at all points of wear. Sizes 7 to 10.
—Main Floor, H B C

A Bag of Peanuts Free

With the Purchase of Every Pair of Boys' or Girls' Shoes

Good quality Boys' and Girls' Shoes are stocked in "The Bay's" Shoe Department. Buy them Saturday at these special prices!

Boys' School Boots

A special for early morning shoppers! Black, all-leather, Blucher Cut Boots, with leather soles and heels. Plenty of hard wear in these boots! Sizes 11, 12, 13, 1 and 4 only **$1.49**

LECKIE SCHOOL BOOTS
Shoes that will stand lots of hard knocks! Oil tan uppers, leather soles and rubber heels. Good roomy last! Sizes 11 to 5½. Pair **2.66**

CHILDREN'S SHOES
Brown Calf Oxfords, with leather soles and rubber heels! Also patent and black calf one-strap styles. Sizes 8 to 10½. Fittings B and D **1.98**

—Main Floor, H B C

500 Girls' French Berets

All new winter colors in these snappy Berets, and the younger set love them. Brown, black, navy, grey, dark green, brilliant scarlet, wine, sand, sky and powder blue. Specially priced at **73c**

NOVELTY FELT BERETS
for younger girls and a few Turbans at..... **50c**

120 NOVELTY BERETS
and Soft Pull-on Hats for all ages **95c**

—Second Floor, H B C

A FREE NUT BAR

With Every Purchase Saturday in the Boys' Department

BOYS' LONG PANTS
Latest sport models, ordinarily priced at $3.95, with trim fitting waists and plain or corner pockets. Fawn, brown and grey mixtures. Ages 6 to 20 years..... **2.95**

CORDUROY LONGS
Boys' Corduroy Longs, ordinarily sold at $2.95, smartly cut, and shown in navy, brown, fawn or black. Well tailored and in sizes 6 to 20 years..... **1.95**

HIGH-GRADE OVERCOATS
Extra value! Dandy Coats for looks, and made to stand real knockabout wear! Sturdy tweeds and navy chinchillas. Ages 11 to 20 years..... **9.95**

LEATHER WINDBREAKERS
Full cut! Knit bottoms! Shown in brown or black. The ideal Coat for winter wear—in sizes 24 to 36. Special, each.... **3.50**

BOYS' LEATHER COATS
These will clear quickly! All top-grade leathers, but boys, you'll have to hurry! Brown or black—sizes 8 to 18 years. Each **5.95**

LONG-PANT SUITS
Brand new Suits at a sale price! Snappy tweeds in new novelty effects as well as plain navy serges. Coat, vest and longs. Each..... **7.95**

NAVY CHEVIOT LONGS
100 pairs only! To clear at this exceptionally low price! All wool, fast dye, full cut, with wide bottoms. Ages 9 to 18. Special..... **1.49**

ALL-WOOL PULLOVERS
Boys' All-wool Sleeveless Pullovers, designed in smart, snappy, allover patterns and heather mixtures. Sizes 26 to 34. Special.. **79c**

BOYS' NEW CAPS
New Caps in a wide range of snappy patterns, finished with waterproof visors. Sizes 6⅝ to 7⅛. Each..... **75c**

LEATHER HELMETS
Warmly-lined Leather Helmets for boys, complete with set of goggles. Shades of black or brown. All headsizes. Each..... **79c**

LEATHER BELTS
Boys' Leather Belts, tongue buckle or grip buckle style. Shown in brown, black or grey. All sizes. Each..... **50c**

ALL-WOOL COMBINATIONS
Very good quality Combinations, made in England. Buttoned styles, with short sleeves and in knee length. Exceptional value, per suit..... **1.49**

BOYS' COMBINATIONS
Penman's 71 and Turnbull's—two noted makes, and very low priced! Short sleeve, knee length style—sizes 24 to 34. Suit.... **95c**

"STAR" GAUNTLETS
Very fine quality Gauntlets, finished with black cuffs and red fringe. All sizes, per pair..... **75c**

ASTRACHAN GAUNTLETS
Warmly-lined Gauntlets for boys, finished with wrist strap. Ordinarily priced at $1.25. Sizes 4 to 8. Pair..... **95c**

ZIPPER SWEAT SHIRTS
Penman's makes, and fresh new merchandise, just arrived from this famous mill. Ordinarily priced at $1.25. Sizes 24 to 36. Each. **98c**

ALL-WOOL PULLOVERS
Mothers! Truly one of the most remarkable values we have ever offered! Mostly with contrasting collars and cuffs. Sizes 24 to 34. Ordinarily $1.50, for..... **98c**

A Boys' Necktie Free

With Each of the Following Three Items

FORSYTH AND ARROW BLOUSES
Made from fine quality broadcloth, in a choice of plain shades or smartly designed stripes and fancy patterns. Sizes 11 to 13.... **75c**

FORSYTH AND ARROW SHIRTS
Plain or fancy-stripe effects, fashioned in high-grade English broadcloth. Sizes 11 to 14½. Special, each **1.00**

ALL-WOOL PULLOVERS
Knitted in plain and fancy stitches—V-neck style—in green, wine or navy, with neat contrasting trim on collars and cuffs.. **1.49**

—Main Floor, H B C

IT PAYS TO SHOP AT "THE BAY"

Give the Kiddies a Treat
A SPECIAL LUNCHEON

Served in the Victorian Restaurant and the Coffee Shoppe

Chicken Broth in Cup
Creamed Chicken
Spinach, Cauliflower, Mashed Potatoes
Bread and Butter
Custard Pudding with Fruit
Strawberry Ice Cream
Milk or Cocoa

15c

CCM Ranger Bicycles

$29.95

$10.00 Cash and $5.00 Monthly, including carrying charges

Here you are, boys! A real guaranteed C.C.M. Bike, choice of maroon or blue colors, and all sizes—24-22, 22-20 and 20-18. Its many extras include Bell, Pump, Tool Kit and Tools and Reflector. All ready for the road!

Soccer Balls
$1.49
Good quality, size 3. English make soccer balls—ideal for the younger fellows! Each complete with bladder.

Boys' Soccer Boots
$2.79
English-built Soccer Shoes, all sizes 2 to 10. Come with bars and very strong uppers!
—Third Floor, H B C

Mouth Organs for the Boys

Here's a grand special for Saturday! Regular 75c and $1.00 Mouth Organs on sale at this low price!..... **49c**

LITTLE WONDER MICROPHONE
Lots of fun—impersonate your favorite radio star **1.69**

UKULELES FOR THE GIRLS
Regular $4.95 and $6.95—easy to learn. Free instruction book **2.95**
—Third Floor, H B C

At Half Marked Prices!

Clearance of Hand-embroidered Cut-work Dinner Cloths

Richly hand embroidered, in many dainty cutwork patterns, and finished with fine hand-made filet lace.

Size 72x90 inches. Regular $25.00 for	Size 72x108 inches. Regular $30.00, for	Napkins to match, special, per dozen
$12.50	**$15.00**	**$4.98**

LUNCHEON CLOTHS
Made from a fine oyster linen, and finished with heavy lace edging. Size 45x45 inches. Regular $2.95 for **2.39**

FLANNELETTE BLANKETS
Extra Large White Flannelette Blankets, with a soft, nappy finish, in all white. Unhemmed. Size 78x90 inches. Each **98c**

WOOL BLANKETS
Woven thoroughly, scoured pure wool yarns, and finished with pink and blue borders. Size 64x84 inches. Pair **4.98**

LINEN TABLE CLOTHS
Two sizes—54x54 inches and 52x68 inches! Fine Textured Linen Cloths with smartly colored borders. Regular $1.00 ... **79c**

—Main Floor, H B C

McClary's Furnacettes

$36.95

$10.00 Cash, Balance Monthly, including carrying charge

Here's the ideal heat producer for smaller homes. Interior constructed from heavy steel—firepot lined with brick. Burns hard or soft coal—coke or wood. Keeps the floors warm. Inexpensive to operate. Oxidized copper finish. One day special only!

English Bone China Teas and Saucers

Another shipment of this outstanding Ware just arrived. Large selection of patterns and shades. Your chance to stock up. Prices were never lower. Ideal for Christmas giving and bridge prizes! **25c**

32-PIECE BREAKFAST SETS
English imported, cream body with green band. Set consists of 6 7-inch plates, 6 4-inch plates, 6 cups and saucers, 6 fruits, 1 large platter and 1 scallop **2.95**

52-PIECE DINNER SETS
Complete Sets for six people. Another opportunity to purchase at a low price a high-grade English set, with choice of several floral patterns. Only a few sets left, so be early for first choice. Per set **12.50**

TUMBLER SPECIAL!
Choice of Optic or Heavy-weight Tumblers. Not more than 12 to a customer ..... **6 for 19c**

SANDWICH TOASTERS OR GRILLETTES
Double Electric Grill. Cooks bacon, eggs, steaks, chops, pancakes, to perfection, and, of course, the ideal sandwich toaster! Heavy chrome finish, each complete with cord **2.95**

—Third Floor, H B C

Tapestry Cushion Tops
Lovely colorings in tapestry cushion tops. Size 20x20 inches. Special, each
25c
—Art Needlework Dept., H B C

Hudson's Bay Company.
INCORPORATED 2ND MAY, 1670.

Permanent Waves
Don't be dissatisfied with straggly hair, when it is possible to get a lovely permanent for
5.00
—Mezzanine Floor, H B C

"THE BAY'S" GREAT LEADERSHIP SALE

Children's Day Specials In Our Quality Food Market

In the Groceteria

- **FREE** 1-lb. sack of Five Roses Wheat Granules to the first 200 children accompanied by parents shopping in our Groceteria to-morrow morning!
- **FREE** While quantity lasts— One 8-note Whistle with 6 pkts. of Nabob Jelly Powders for **25c**

At Our Candy Counter

- **FREE** One Chocolate Bar with every purchase of 10c or over to-morrow.

In the Service Groceries

- **FREE** ½-lb. Bag of Peanuts with purchase of a dozen sweet, juicy Oranges at **20c**
- **FREE** A large pkt. of Robin Hood Rapid Oats, the ideal breakfast food for children, with purchase of 49-lb. sack Robin Hood Flour, for **1.57**
- **FREE** A Rainbow Face Cloth with purchase of 3 cakes of Kirk's Castile Soap, for **17c**
- **FREE** Exercise Books given away by Mrs. Bolin with every purchase at the Nestle's Demonstration Booth. Come in and see the famous Nestle's cow.

HBC GROCETERIA CARRY and SAVE

You'll Enjoy Shopping in Our Model Groceteria.
Any Order Delivered for 15c

Geisha Oysters, 5-oz. tin. Extra special ..... **10¢**

Peas, Royal City, size 5, per tin **11¢**
Corn, Royal City White, per tin **10¢**
Tomato Juice, C. & B., 3 tins .. **25¢**

Polo Green Beans, 2s, extra special, per tin ..... **9¢**
Limited Quantity

Bolecream Health Oats, large packet, special ..... **23¢**
Dina Mite, large packet ..... **18¢**
Tastyquick Tapioca, per packet .. **18¢**
Bread, White, Brown or Raisin, 16-oz. loaf ..... **5¢**
Pure Jersey Whipping Cream, ½-pint for ..... **22¢**
¼-pint for ..... **12¢**

SPECIAL—9 TO 12 ONLY
Eggs, Local Fresh Pullet Extras, dozen ..... **30¢**
Side Bacon, sliced, per lb. ... **19¢**
Ayrshire Bacon, sliced, lb. ... **15¢**
Bakeasy or Crescent Shortening, lb. ..... **9¢**

BUTTER: Finest Quality Always
Hudsonia Creamery, bulk, per lb. **25¢**
3 lbs. ..... **73¢**
Imperial Sweet Cream, prints, lb. **26¢**
3 lbs. ..... **76¢**
Lard, Pure Refined, 2 lbs. ..... **21¢**
Cheese, Kraft or Chateau, lb. ... **25¢**

Pride of Ontario Honey, delicious flavor. New season's pack—
2½s, per tin ..... **29¢**
5s, per tin ..... **57¢**

HBC SERVICE GROCERIES PHONE E 7111

Phone Service Open Daily at 8 a.m. Every Order Receives Personal Attention

SPECIAL— 8 TO 11 ONLY
Ayrshire Ham, sliced, lb. ..... **24¢**

Seal of Quality Side Bacon, sliced, per lb. ..... **25¢**
Swift's Back Bacon, sliced, lb., **30¢**
Cheese, Ontario Prime, per lb., **28¢**
Lunch Tongue, sliced per lb .. **30¢**
Cooked Ham, our special, sliced, per lb. ..... **38¢**
Sandwich Meat Loaf, sliced, lb., **25¢**
Mellon Mowbray Pork Pies, each, **25¢**
and ..... **35¢**

Empress Mincemeat, fine quality, per lb. ..... **15¢**

Columbia Corn, Golden Bantam; 2 tins for ..... **25¢**
Aylmer Diced Beets, 2s, per tin **11¢**
Tomatoes, large 2½ tins ..... **11¢**
Aylmer Asparagus Tips, delicious flavor, 1s, per tin ..... **21¢**
Royal City Peas, size 3, 2 tins .. **25¢**

HAVE YOU SEEN THIS NEW SPECIAL?
1-lb. Fort Garry Tea, packed in Fancy China Biscuit Jar. Makes a lovely gift, for **$1.00**

CANDY SPECIALS
Some Candy! Pattercrisp: tastes like more, ½-lb. ..... **7¢**
Licorice Bricks, ½-lb. ..... **10¢**
Jelly Beans, ½-lb. ..... **11¢**

Fresh Ginger, fancy quality, crystallized, per lb. ..... **15¢**
Preserved, large jar ..... **27¢**
Small jar ..... **14¢**

SATURDAY EVENING AT THE CAPITOL THEATRE
We Will Sample H B C Cavalier Chocolates
Each Chocolate is wrapped and for the return of the wrapper we will give you one 50c box of Cavalier Chocolates for ..... **40¢**

BAKERY SPECIALS
Roman Meal Lunch Cakes, each **22¢**
Mince and Pumpkin Pies, each .. **24¢**
Fresh Slab Cake, Plain, Seed and Light Fruit, per lb. ..... **25¢**
3-lb. slab ..... **72¢**

DEMONSTRATION OF THE PRODUCTS OF DISHER SPECIALTIES
Featuring Crumpets, English Muffins, Buttermilk Scones, Dutch Rusks, etc. Special prices.

DEMONSTRATION OF EMPRESS PRODUCTS
Have you visited the Special Counter?
Pure Strawberry Jam, 4-lb. tin .. **57¢**
Pure Orange Marmalade, 4-lb. tin for ..... **47¢**
Extracts, all kinds, 2-oz. bottle **18¢**
2 bottles for ..... **35¢**

Outdoor Tomatoes, large and firm, per basket ..... **15¢**
2 for ..... **25¢**

FANCY FRUITS FOR THE WEEK-END
Ripe Juicy Pears, per basket ..... **25¢**
Juicy Thin Skinned Australian Lemons, Extra Special, 2 doz. for ..... **25¢**

HBC QUALITY MEATS

Cash and Carry Specials Only

2,000 lbs. of No. 1 Prime Rib and Rump Roasts. Special, per lb. **15c**

1,000 lbs. Blade Roast, Thick Rib and Breast of Veal, also Shanks, Shoulders, Briskets and Plate Beef, per lb. **8c**

—Quality Food Markets, Lower Main Floor, H B C

USED RADIOS

At Clearance Prices

During our recent Radio Show we traded in a number of Used Radios as part payment on new models. These have been thoroughly reconditioned and are now offered at sensationally low prices. Check over this list and make your selection.

1932 Majestic Console 9 tubes **59.50**
1932 DeForest-Crosley 8 tubes **49.50**
1931 Dictator (like new), 8 tubes **69.50**
1932 Victor, A.V. Control, 8 tubes **79.50**
1932 Majestic Mantel Model **39.50**
1932 Spartan Mantel Model **39.50**
1932 Dictator Mantel Model **39.50**
2 only Electric Table Models, each **17.50**

All sold with our usual guarantee. Your money refunded within five days of purchase if not completely satisfied. Easy terms may be arranged.
—Third Floor, H B C

100 New Felt Hats Just Arrived

To Add to Our Special Sale Group at

$1.69

Hundreds of women and girls have purchased these smart, up-to-the-minute Felt Hats, during this sale! To meet popular demand we have added another 100 Hats to this group for Saturday! All popular colors—all headsizes—mostly snappy brim models!

75 New Model Hats

Ordinarily $6.50 and $7.95

Beautiful velvets—rich velours—fine quality felts—in youthful and matron styles. Models range from small, saucy toque styles to lovely, flattering brims. headsizes—21½ to 24 inches **$5**

Fur-trimmed Coats

Greatly Reduced for Our Leadership Sale

Extraordinarily low prices for these beautiful quality Coats! They feature all the new neck and sleeve treatments, and are lavishly trimmed with rich furs. All lined and interlined, in sizes for misses, women and tall figures **$14.95**

Special Purchase of

Frocks

Sunday Night and informal Frocks, in shiny satins, dull crepes . . . and with smart broad shoulder effects—lantern, puff, three-quarter and full-length sleeves and other style features. Smart colors—all sizes. **$7.49**

New Blouses

Silk Crepe Blouses in snappy new styles—lovely when worn with the winter swagger suits. Trimmed with dainty bows, jabots, tuckets, frill and buttons. Eggshell and white. Sizes 34 to 42 ..... **$1.79**
—Second Floor, H B C

500 Pairs of Silk Hose

Heavy Service Weight—A Former $1.50 Line!

With the chilly days coming, a heavier Hose is necessary! Here's a splendid opportunity to buy these high quality Hose at an exceptionally low price! They wear beautifully and have been thoroughly tested. All sizes. Smart fall shades..... **98c**
2 Pair for $1.90

Dull Chiffon Silk Hose

Former $1.00 line, made by a foremost manufacturer and perfect in every detail, from the silk-plated cradle feet to the dainty picot top. Lovely shades and all sizes.
Each **79c**
2 pairs for **$1.50**

150 Pairs Suede Gloves

Soft, imported leathers, made into smart slip-on styles! Black, brown and beige tones—all wanted sizes! You just can't beat this value at **1.69**
—Main Floor, H B C

150 Novelty Wool Scarfs

In the Shades You Want

79c

A touch of color on an otherwise dark at a cost of only 79c. You can't do without one—a very great value.

Anna-Mation Arch-support Shoes

Beautiful black and brown kid leathers, in Oxford tie, gore pump and one-strap styles! Every pair fitted with light-weight arch supports! Don't suffer with foot trouble when you can get regular $4.00 Anna-Mations for **$3.29**

Women's Cantilevers

$6.95

Regular $8.00 and $9.00 Cantilever Shoes—black and brown kid and calf leathers, in open and closed tie and three-strap styles. All sizes and fittings!

Men's Boots and Oxfords

Prices are going up! Get your footwear at once, in this wonderful selection of Boots and Oxfords! All genuine calf and kid leathers! Every pair Goodyear welt construction. Dress Boots, Oxfords and Brogues, in all sizes and fittings **3.98**

Men's Leckie Work Boots

The best value we have offered in years! Oil tan uppers! Blucher cut styles! Leather soles, with and without rubber heels! Toecaps and plain toes—in all sizes 6 to 11 ..... **3.66**
—Main Floor, H B C

Fine Wool Dress Fabrics

All the new weaves, including loose weaves, flecks, angolaines, hairy diagonals, lace effects, clan tartans, and others, in all wanted colorings..... **88c**

Clearance of Dress Silks

These silks include printed silk crepes, printed organzas, cantons, flat crepes, printed chiffons and krinkle crepes. 38 inches wide. Yard..... **98c**
—Main Floor, H B C

Lancastrum Floor Covering

This Felt Base Floor Covering stands plenty of wear! Water will not affect it! Has a fine finish and comes in a nice choice of patterns.
Square yard **38c**

Special in Curtain Fabrics

Including madras, filet nets, marquisettes, etc., some in limited quantities only! Wide selection of patterns, from regular 19¢ and 29¢ materials..... **15c**

50 Lace Curtain Panels

Dainty Fringed Lace Curtain Panels, 2¼ yards long, in smart ecru shade. Size 36x2¼. Inexpensively priced at, each **29c**
—Third Floor, H B C

Walnut Finish Steel Beds

Modern Style Beds, with 2-inch continuous post steel bed, in dark walnut finish. All stock sizes. Sale price only **6.95**

$12.75 Extension Couches

Simmons Drop Side Couches, with link fabric springs and cretonne covered pads. Opens out into double bed when required **9.75**

English Baby Carriages

Genuine English Baby Carriages, with all-metal bodies, large storm hoods and strong rubber tired wheels.
For Saturday only..... **21.00**
—Fourth Floor, H B C

Look at These Savings in Drug Sundries

9 O'CLOCK SPECIAL
10 only Gillette Razors, with 5 blades ..... **9¢**
1 to a customer. No Phone Orders or C.O.D.'s.

25c Cuticura Talcum for ..... **21¢**
75c lb. Psyllium Seed for ..... **43¢**
$1.10 Bayer's Aspirin Tablets ..... **98¢**
$1.25 Scott's Emulsion for ..... **98¢**

9 O'CLOCK SPECIAL
15 only, 1-lb. packages Boracic Acid ..... **9¢**
15 only, 4-oz. Italian Olive Oil ..... **9¢**
10 only, Wright's Shaving Cream ..... **9¢**
1 to a Customer. No Phone Orders or C.O.D.'s.

Vapex ..... **50¢**
60c Chase's Nerve Food for ..... **49¢**
Kotex or Modess, 2 for ..... **49¢**
$1.45 Lysol, large, for **$1.29**
$1.25 H B C Malt and Cod Liver Oil ..... **98¢**
25c Listerine ..... **25¢**
75c Cal Bis Ma .. **69¢**
35c Minard's Liniment for ..... **21¢**

9 O'CLOCK SPECIAL
15 only, Williams' Tooth Paste ..... **9¢**
15 only, Glycerine and Rose Water, 4 ozs. ..... **9¢**
1 to a Customer. No Phone Orders or C.O.D.'s.

$1.25 Hot Water Bottles, 2-year guarantee . **98¢**
50c Squibb's Milk of Magnesia ..... **39¢**
55c Hind's Honey and Almond Cream ... **43¢**
$1.10 Vip, large ... **98¢**
45c Pepsodent Tooth Paste ..... **39¢**
65c Queen's Health Salts for ..... **53¢**

FREE—With every 50c purchase of Squibb's Products, 1 tube of Squibb's Tooth Paste

—Drugs, Main Floor, H B C

Specials for Smokers

Dog's Head Burley Tobacco, ½-lb. packets, specially priced at ..... **50¢**
Royal George Smoking Mixture, a pipe tobacco that is increasing in popularity. ½-lb. tins, specially priced at ..... **60¢**
Kingston Fine Cut, a mild and mellow cigarette Tobacco. ½-lb. tins ..... **60¢**
Edinburgh Mixture, for the pipe, a cool smoke with a pleasant aroma. Specially priced, ½-lb. pkts. **55¢**
Just received—a shipment of modern Cigarette Cases. Enamel and silver, leather and silver, in assorted colors—holds 20 cigarettes. Special **$1.00**
—Main Floor, H B C

100 Worsted Suits

Men's and Young Men's Styles on Sale Saturday!

$14.95

This manufacturer's Suits are now selling all over the country for $20.00 and $25.00—and this is his new fall line! The fabrics are marvellous . . . many yarn dyed worsteds and all wool navy botany serges . . . expensive cloths for Suits at this price! Models to fit talls, shorts, stouts and regulars!

Extra Pants, $4.55

200 Men's Overcoats

Newest models . . . . single breasted, double breasted, Raglans, velvet collars! Finest materials . . . fleeces, Meltons, tweeds, chinchillas, herringbones, overplaids! Sizes 34 to 46. **$18.50**

Men's Holeproof Socks

Every pair is regular 75c quality! Beautiful wools and silks and wools, smartly patterned in clocks, panels, checks and overplaids. Sizes 10 to 11½! **49c** 2 pairs 95¢

100 Men's Sweaters

Suitable for rough wear—greatly underpriced for Saturday! Heather shades—coat styles—sizes 36 to 46! **$1.00**

50 Dozen Men's Shirts

No need to mention the quality of these Shirts—we've sold hundreds of dozens in the past year! Collar attached and two separate collars—14 to 17½. —Main Floor, H B C **$1.00**

Students' Worsted Suits

A Free Shirt With Every Suit!

Here they are, fellows! The popular good looking Worsted Suits that invariably sell out a short while after a new shipment arrives! Well cut—styled in smart lines that will appeal to the clothes-conscious young fellows. Sizes 30 to 37. **$10.95**
—Main Floor, H B C

SOCIAL, PERSONAL AND HOME INTERESTS

H. O. KIRKHAM & CO. LTD.
612 Fort Street

SEE THURSDAY'S PAPER FOR SATURDAY SPECIALS

1934 DIARIES FOR OFFICE OR POCKET
One Day to a Page. Two Days to a Page. One Week to a Page
DIGGON-HIBBEN LTD.

News of Clubwomen

NOTICES OF WOMEN'S CLUBS

The Times would appreciate if advance notices of women's organizations, intended for publication in Saturday issues of this newspaper be written and handed in not later than Friday afternoon.

Oak Bay United W.A.—The Oak Bay United W.A. held its regular meeting yesterday afternoon. In the absence of the president, Mrs. Gerry, through illness, Mrs. S. H. Ormiston, the first vice-president, was in the chair. Final plans for the play, "Just Women," to be held on November 17, at 8 p.m., in the Sunday school auditorium, were made. A musical programme will precede the play. Tickets may be obtained from members of the W.A. or the Obypa.

Central W.C.T.U.—Three recommendations endorsed by the Central W.C.T.U. at its meeting yesterday in the Y.W.C.A. parlors were that flower mission work be undertaken; that each union made a donation to the W.C.T.U. home, and that unions request the clergy in their respective districts to preach temperance sermons twice yearly. Rev. W. R. Brown conducted the devotional period, and Mrs. F. W. Laing, of Rockland Park Union, was welcomed as a visitor.

Oil of geranium, menthol, lavender, or eucalyptus rubbed on the exposed parts of the skin will prevent mosquito bites; boracic in lotion or powder form, has a weaker effect, but is in wide use by people who do not care to use oils.

Mrs. Dick Maupin, of Omaha, Neb., grew a potato which took the shape of a boxing glove, in 1931.

Tourist traffic in France decreased from 1,911,107 persons in 1929 to 994,358 in 1932.

WOMEN ASK FOR "RELIEF" CORSETS

Belleville, Ont., Nov. 3 (Canadian Press)—All the way from Weyburn, Sask., came an appeal to the central relief office for two pairs of corsets. The letter, addressed to local officials and signed by two women of the district of Weyburn, explained their appeal had been inspired by a story in a Winnipeg newspaper that a supply of corsets to be had in Belleville was unlimited.

The Harper Method Permanent Wave

is the last word in comfort and chic. No tugging, no pulling, no burns. Exclusive with Harper Shops. Ask about it to-day.
313-314 Sayward Bldg.

Send Your Stockings With "Runs" TO NEW METHOD LAUNDRIES LTD. PHONE G. 8166

TO CELEBRATE B.C. BIRTHDAY

Lady Douglas Chapter's Annual Commemoration Set For Saturday, Nov. 18

The public will once more be given the opportunity to join with members of the Sir James and Lady Douglas Chapter, I.O.D.E., in commemorating the historic event which occurred seventy-five years ago at Fort Langley on November 19. The chapter decided at the meeting held yesterday to mark the anniversary with a tea at the Empress Hotel, at which an interesting programme will be given. As the actual date, November 19, falls on Sunday this year the tea will be held on Saturday, November 18, in the ball room.

A most impressive and interesting paper relating to Miss Scrabji's educational work in India was given to the chapter by Mrs. A. R. Mackenzie, for which she received the hearty thanks of the meeting, the members voting a contribution to the provincial chapter's pledge for that work. Contributions were also voted to the Mary Croft memorial fund, the National Endowment fund and the Cadets' trophy.

The educational secretary, Mrs. F. J. Berton, brought in a report, also an appeal for a special donation to the municipal chapters' secondary education fund, to which $2.50 was voted. A $10 wreath was voted to be placed on the War Memorial on Armistice Day. Twenty-five calendars were purchased by members at the meeting. The schools in which the chapter is interested will be provided with calendars, and members can obtain copies from Mrs. F. J. Berton.

The Girl Guide company, Lady Douglas troop, were remembered with a birthday card on their nineteenth birthday, Miss McMullin reported.

Letters of sympathy were sent to Miss Lottie Bowron and Mrs. Mortimer Appleby in their bereavement, and flowers, with expressions of sympathy, to Mrs. R. L. Phillips, whose husband is seriously ill.

Miss J. Crease asked that gifts of clothing for the provincial chapter's parcel for the Peace River be sent to the provincial chapter headquarters in the Jones Building, 715 Fort Street, on November 15 in the morning. The report of municipal chapter was brought in and members reminded that the meeting on November 23 will be an evening one. The report of the semi-annual meeting was brought in by the delegate, and the official report was received.

Members were asked to attend the patriotic service in Parliament Square at 11 a.m. on Armistice Day.

FLAPPER FANNY SAYS:

REG. U. S. PAT. OFF.

The more dashing a man is, the harder he is to hold.

I NEVER RISK DOUBTFUL BAKING POWDER. I KNOW FROM EXPERIENCE THAT MAGIC ALWAYS GIVES DEPENDABLE BAKING RESULTS . .

SAYS MADAME R. LACROIX, *Assistant Director of the Provincial School of Domestic Science, Montreal*

MAGIC

—costs not quite ¼ of a cent more per baking than the cheapest inferior baking powders. Why not use this fine-quality baking powder and be sure of satisfactory results?

"CONTAINS NO ALUM" This statement on every tin is your guarantee that Magic Baking Powder is free from alum or any harmful ingredient.

Made in Canada

IS ONLY WOMAN ELECTED

Mrs. Paul Smith, who was elected with G. G. McGeer, K.C., for the Vancouver-Burrard constituency. Mrs. Smith polled 8,832 votes and Mr. McGeer, 9,572. The two C.C.F. candidates, John Sidway and Miss Mildred Osterhout came next with over 6,000 votes apiece. Mrs. Smith is well-known in Victoria, having visited this city many times in her former capacity of provincial president of the Local Councils of Women. She is a niece of Mrs. William Grant, Bay Street.

Four Women Given Big Support By Electors

Mrs. Paul Smith Only One Elected, But Others Given Big Vote

Mrs. R. P. Steeves Gets 7,000 Votes; Only Forty-three For Mrs. E. Crawford

Canadian Press

Vancouver, Nov. 3.—Ten women sought office in the British Columbia election campaign, but only one mustered sufficient votes to enter the eighteenth Legislature of the province.

Mrs. Paul Smith, Liberal candidate in Vancouver-Burrard, to-day had earned the right to follow in the footsteps of Mrs. Mary Ellen Smith, British Columbia's first and only woman legislator. "Mary Ellen," as she was popularly known, died only a few months ago.

Three others drew fairly heavy votes, but the remaining six were far in the rear on the basis of nearly complete or complete returns.

Chairman of the Vancouver Board of School Trustees, Mrs. Paul Smith chalked up close to 9,000 votes, second highest in the two-seat riding, G. G. McGeer, K.C., also running on the Liberal ticket, headed the poll.

C.C.F. CANDIDATES

In the same constituency Miss M. Osterhout, upholding the C.C.F. colors, obtained more than 6,000 votes. Also a candidate on the C.C.F. platform was Mrs. R. P. Steeves, Vancouver-Point Grey. She polled about 7,000 ballots, insufficient, however, to insure her election in the three-seat constituency. Miss Ella Johnson, Liberal, put up a stern struggle against E. E. Winch, the victorious C.C.F. candidate, in Burnaby, but fell short by about 500 votes. Mrs. Laura MacKay and Mrs. Alice Townley, Independent Non-Partisan and Unionist (Tolmie Government), respectively, in that riding, trailed far behind the leaders.

Another Independent Non-Partisan candidate, Mrs. Nora Leavey, did not fare well in Vancouver East, although she drew more than 1,000 votes.

Comparatively small proportions of the ballots were cast in favor of two United Front candidates, Mrs. Flora Hutton in Vancouver-Burrard, Mrs. Ethel Evans in Vancouver East, and Mrs. Emily Crawford, Independent, in Peace River, who, on nearly complete returns, polled only forty-three votes.

FOOD SHOWER IN OAK BAY

Friendly Help of Municipality Appealing For Gifts Tuesday Afternoon

In preparation for the needs of this coming winter, the committee of the Oak Bay Friendly Help Association is arranging for a shower of non-perishable foodstuffs and clothing, new or worn, to be held at the old Oak Bay High School building, on Tuesday afternoon, November 7, from 3 to 5.30.

Typical of the great interest taken by the schools of Oak Bay in this welfare work, the senior girls of the household science classes have offered to prepare and serve tea on this occasion under the direction of Miss Blankenbach.

In deference to the combined drive for funds for social service work in which the city and municipalities are uniting, the Oak Bay society is not asking for money, excepting a silver collection for tea expenses, and the committee hopes that all Oak Bay residents will see in this event a chance to aid personally in a real piece of neighborly and friendly help.

Daughters of St. George — Princess Patricia Lodge No. 238, Daughters of St. George, will meet this evening in the K. of C. Hall, Government Street, near the Post Office, for their usual business meeting at 8 p.m.; also initiation of candidates. Members are asked to bring refreshments.

LADY HEWART DIES SUDDENLY

Wife of Lord Chief Justice Collapsed at Lord Mayor's Ball

Associated Press

London, Nov. 3.—Lady Hewart, wife of the Lord Chief Justice, suddenly collapsed and died yesterday evening in the midst of a dazzling assembly of England's most prominent persons gathered at the Mansion House for a farewell reception to the retiring Lord Mayor of London.

Dancing was in progress in the elaborately decorated hall crowded with gorgeously gowned and bejewelled women and uniformed men when the tragedy occurred at midnight.

The reception immediately was abandoned and more than a thousand guests dispersed to their homes.

Weddings

FRAZER—DICKENSON

The marriage is announced of Alma Ruth, daughter of Mrs. S. Dickenson, of Victoria, to Mr. Vernon Roy Frazer, 117 Lipton Street, Winnipeg, which took place January 7, 1933, Rev. Richmond Craig officiating.

IN BREACH OF PROMISE SUIT

"He doesn't answer" Just a terse note, instead, "No marriage for me," after fifty ardent letters, wrecked her romance with Harold F. McCormick, Chicago harvester magnate, inset, charges Mrs. Rhoda Tanner Doubleday, above. Praecipe to a $1,500,000 breach of promise suit has been filed by by the New York divorcee.

PERSONAL

Mrs. Robert Hunter Wilson of Victoria is spending several days in Vancouver with her parents, Mr. and Mrs. George Bell.

* * *

Mr. and Mrs. W. M. Caswell of Chemainus are visitors in Victoria and are guests at Cherry Bank with Mrs. A. Coles.

* * *

Miss Kathleen Hall entertained this afternoon at her home, Innishowen, Uplands, with four tables of bridge in compliment to Mrs. E. M. Pearse

* * *

Miss Yvette Cross has returned to her home in the Uplands after spending a month at the Belvedere Hotel in Sooke.

* * *

Mrs. Mary Beech of Oak Lake, Manitoba, is visiting at the home of her brother, 706 Blanshard Street, Victoria.

* * *

Mrs. W. Lane Holmes, Beach Drive, who is visiting in Vancouver with her son-in-law and daughter, Mr. and Mrs. A. B. Macdonald, is expected back in Victoria on Sunday.

* * *

After spending a few days in Victoria as the guest of Mrs. J. S. H. Matson, Miss Betty Kingsbury has returned to her home in Ganges, Salt Spring Island.

* * *

Miss Lucille Brown and Mr. Nick Stuart, who have been staying at the Beach Hotel during the filming of "The Crimson West," left yesterday for Hollywood.

* * *

Mrs. S. G. Peele, McKenzie Street, who has been visiting in California and in Chicago, where she attended the Century of Progress Fair, will return to her home in Victoria to-morrow morning.

* * *

Mr. and Mrs. A. G. Hill and children, of Saskatoon, who have been spending the past few months with Mrs. Hill's parents, Dr. and Mrs. J. A. Neff, have taken up residence at 1217 Hewlett Place, Oak Bay.

* * *

Captain G. Wilder with his niece, Mrs. G. Huse and her little daughter, Valerie, from London, England, who have been staying a few weeks at the Glenshiel Inn, Victoria, have now taken up their residence at "Dunmore," Island Highway.

* * *

Mrs. David S. Spencer Jr., Cook Street, accompanied by Mr. and Mrs. H. Dawson of Honolulu, has returned from a motor trip up the island. Mr. and Mrs. Dawson, who are the guests of Mrs. Spencer, will leave to-morrow on the Empress of Japan for their home in the Hawaiian Islands.

* * *

Count and Countess Jean Suzannet will be guests of the Women's Canadian Club in Vancouver, Tuesday, November 7, in the Oak Room, Hotel Vancouver, at 3 o'clock. Count Suzannet will speak on the political situation in Central Europe from the international point of view.

* * *

Mrs. Albert F. Griffiths, the Uplands has returned home from a visit to Duncan and Deep Cove, at which in both places she gave her report of the annual meeting of the National Chapter, I.O.D.E., to members of the Cowichan Chapter, Duncan, and the Allies Chapter, Deep Cove.

* * *

Miss Violet Wilson, dramatic contralto, will sing during the tea hour at the Empress Hotel to-morrow afternoon. Her numbers will include "Requiem," (Homer), "Sweet Chance," (Michael Head); "Nocturne," (Head); "The Star," (Rogers); Negro Spirituel, and "Morning," (Oley Speaks).

* * *

Mrs. H. M. Reynolds is acting as hostess at the tea hour this afternoon at the annual exhibition of the Island exhibition of the Island and Crafts Society in the Belmont Building. The exhibition will close to-morrow evening and exhibitors are asked to remove their exhibits not later than 1 o'clock on Monday.

Mr. and Mrs. F. Emery of Portland, Oregon, and Mrs. C. Sherman of San Diego, left yesterday by motor on their return to Portland after a short visit in Victoria, when they were guests at The Angela.

* * *

Hon. Senator King and Mrs. King have returned to their home on Rockland Avenue from the mainland. Dr. King spent a week in the interior of the province, while Mrs. King remained in Vancouver as the guest of Mr. Justice and Mrs. M. A. Macdonald.

* * *

Mrs. A. L. Amphlett and her son, Harold, will leave the city by the afternoon boat on Sunday for England. They will be passengers on the Heranger, sailing from Vancouver November 6 for the United Kingdom via the Panama Canal. Mr. Amphlett will enter the service of the Austin Motor Company at Birmingham, Eng.

* * *

Pythian Sisters and Knights held a Hallowe'en party at the K. of P. Hall on Wednesday evening, when an enjoyable time was spent. Bro. W. Carter, P.C., and a live committee of sisters had charge of the arrangements. Games and dances were entered into with great spirit, the most enjoyable being a tambourine dance by Miss Vera Messer, assisted by a beauty chorus in Oriental costume.

* * *

A very enjoyable surprise party was held at the home of Mrs. W. Andrus, Oak Bay, to celebrate her birthday. She was the recipient of many gifts. The evening was enjoyably spent in music and games. The self-invited guests were Mr. and Mrs. Bert Hunt, Mr. and Mrs. F. Thomas, Mr. and Mrs. H. King, Mr. and Mrs. Frank Michelin, Mr. and Mrs. G. Fairchild, Mrs. B. Lefevre, Mrs. J. Moffat, Mr. W. Andrus, Misses Frances and Evelyn Adlem, Alison Andrus and Rose Hunt.

* * *

Mrs. H. Shingles, Kelvin Road, entertained yesterday afternoon at an "all boys" party, in honor of the ninth birthday of her son, Cecil Herbert. The young guests played numerous exciting and amusing games before tea, which was served from a table centred with a bowl of lovely chrysanthemums in shades of gold and bronze. The boys invited were Alfred Lindsay, Robert Stevens, Junior Hughes, Jack Lindsay, George Carter, Eldred Hughes and George Shingles.

* * *

In honor of Sergt.-Major Murry of Work Point Barracks a pleasant surprise party was held in celebration of his birthday on Tuesday evening. The self-invited guests were P.O. and Mrs. Willcocks, Mr. and Mrs. Murry Jr., P.O. and Mrs. Green, C.P.O. and Mrs. Jenkins, C.P.O. and Mrs. Clare, Sergt. and Mrs. Pinks, Sergt.-Major and Mrs. Murry and Miss Jenny McConchie. The evening was spent in card playing and it ended in community singing of old-time songs.

* * *

A very enjoyable bridge tea was held in Lake Hill Community Hall on Wednesday afternoon, under the auspices of the ladies of the centre. Prizes for high scores were won by Mrs. Sherritt and Mrs. W. Palmer; consolation, Mrs. Exley. Tea was served at small tables charmingly arranged with Hallowe'en favors, under the direction of Mrs. Findlay. Another bridge tea will be held on December 6, when there will be a stall of gifts and of home cooking for sale.

* * *

Honoring Miss Patricia Fullerton, whose marriage to Dr. John Sturdy of Victoria takes place this month, Miss Mary Elwell entertained Wednesday night at her home, 5438 Balsam Street, Vancouver, at a cup and saucer shower. Guests included Mrs. H. R. Fullerton, Miss Norma and Miss Molly Fullerton, Mrs. Fred Elwell, Miss Freda and Miss Eileen Elwell, Mrs. Ted Bird, Mrs. Harry Bird, Mrs. Cecil Trotter, Mrs. Norman Howard, Mrs. Archie Sinclair, Miss Dorothy McNair, Miss Eileen Hall, Miss Mabel Lynn, Miss Glad Chesman and Miss P. Graham.

* * *

A very pleasant evening was spent at the home of Mrs. L. McKay, 3074 Earl Grey Street, Monday, when the junior members of the Pythian Sisters paid a surprise visit. Cards were played during the evening, the prizes being won by Mrs. W. Blair and Miss Ida McAllister. Later in the evening refreshments were served. Those present were Mesdames W. Carter, M. H. Barry, A. H. Barry, W. Blair, L. McKay, and the Misses Hazel Haines, Ida McAllister, Grace Doncaster, Kitty Allison, Lucy Bennallack and Vera Mesher.

* * *

A delightful Hallowe'en bridge party was held at Fireside Inn, East Saanich Road, Tuesday evening, the hostesses being Mrs. Robertson and Miss Hazel Lamont. The large reception room was gayly decorated with Hallowe'en festoons and autumn flowers. Winners at bridge were First, Mrs. H. E. Tanner and Mr. F. Tanner; consolation, Mrs. T. Dixon and Mr. W. D. Michell. Hallowe'en games were enjoyed during the evening, and Mr. F. Spooner delighted all present with a number of vocal solos. Dainty refreshments were served by the hostesses. Those present were Mr. and Mrs. H. E. Tahner, Mr. and Mrs. F. Dawson, Mr. and Mrs. N. H. Lamont, Mr. and Mrs. G. Dixon, Mrs. MacNab, Mr. and Mrs. F. Spooner, Mr. and Mrs. W. D. Michell, Mr. and Mrs. Mosher, Mr. and Mrs. Nevard, Mrs. Robertson, Misses Crissie MacNab, Violet McNally, Messrs. W. McNally and F. Tanner.

* * *

The "house" guests entertained for their friends at the Y.W.C.A. yesterday. The evening was enjoyed at dancing and games, at which prizes were won by Miss Enid Thomson, Messrs. A. Wallace, C. Belcher and J. Hartree. This was followed with a solo by Miss Adele Ramsay. Guests were received by Miss M. Blackley and in charge of the programme were Miss Isobel Alexander and Miss Kathleen Barker. Refreshments were under the supervision of Mrs. Causton and those asked to preside were Miss M. Peto, Miss F. Brown and Miss G. Martin. Others present were: Mr. and Mrs. Roy Angus, Miss MacLaren, Mrs. Hammond, Mrs. Mary Wright, Mrs. Tindley, Miss Thomas, Misses P. Paterson, M. Mathews, E. Orr, V. Gray, D. Fraser, H. Wells, M. Emblem, S. Howitt, I. Garnet, J. Farrington and Messrs. E. Manning, F. Loeffler, A. Baker, M. Pickering, Mr. Neilson, B. and A. Mezger, E. aver, R. Sleep, C. Belcher, A. McKinnon, C. McRae, L. MacLeod, D. MacLeod, J. Hartree, H. J. Robinson, C. MacLeod and A. Speed.

The oldest assembly in the world is thought to be the Welsh bardic congress, the Eisteddfod.

Quick Relief Now From Neuralgia

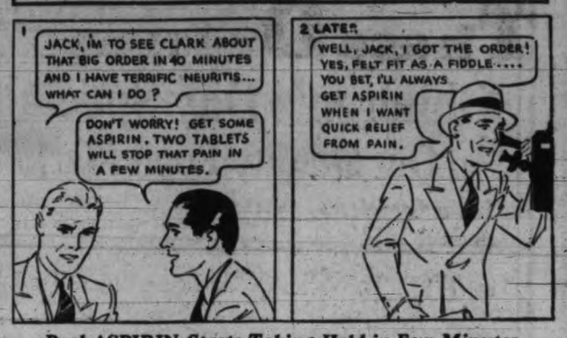

Real ASPIRIN *Starts Taking Hold in Few Minutes*

Now comes *amazingly quick* relief from headaches, rheumatism, neuritis, neuralgia . . . the *fastest safe relief, it is said, yet discovered.*

Those results are due to a scientific discovery by which an Aspirin Tablet begins to dissolve, or disintegrate, in the amazing space of two seconds after touching moisture. And hence to start "taking hold" of pain a few minutes after taking.

The illustration of the glass, here, tells the story. An Aspirin Tablet starts to disintegrate almost instantly you swallow it. *And thus is ready to go to work almost instantly.*

When you buy, though, be on guard against substitutes. To be sure you get ASPIRIN'S *quick relief*, be sure the name Bayer in the form of a cross is on every tablet of Aspirin.

WHY ASPIRIN WORKS SO FAST

Drop an Aspirin Tablet in a glass of water. Note that BEFORE it touches bottom, it has started to disintegrate.

What it does in this glass it does in your stomach. Hence its fast action.

MADE IN CANADA

Does Not Harm the Heart

COMMUNITY CLUB SALE SUCCESS

The sale of work and home-cooking proved a success and a substantial sum of money raised by the Esquimalt Club on Wednesday. Reeve Heald kindly officiated at opening ceremony and commended the club members for the worthy work being accomplished. "Trafalgar," the home of the president, was beautifully decorated for the occasion with a profusion of fall flowers. Mrs. J. Burnet and Mrs. W. Petrie had charge of the fancy work; home-cooking, Mesdames A. McVie and H. C. Silburn; afternoon tea, Mesdames Quinn, M. Nicol, A. McDuff, Misses Smith and McDuff; tea-cup reading, Mrs. Mossop.

The regular meeting of Esquimalt Community Club will be held at the home of Lady Emily Walker Monday evening, November 6, at 8 o'clock. An interesting programme is being arranged by Mrs. J. S. Patterson. All club members and friends are cordially invited to attend. Mesdames A. McDuff and C. Hay will arrange the refreshments.

WOMAN KILLED IN VANCOUVER

Canadian Press

Vancouver, Nov. 3.—Miss Mary D. Ross, sixty-three, East Thirty-second Avenue, died in hospital yesterday evening half an hour after she had been struck by an automobile at the intersection of Main Street and Thirty-second Avenue.

Paul Sly, twenty-two, driver of the car, was arrested on a technical charge of manslaughter and bail set at $5,000.

According to reports to police Miss Ross was fatally injured after she had alighted from a street car at the intersection and walked around the rear into the path of the car.

AUNT HET

BY ROBERT QUILLEN

"These fillin' station boys give so much service, I keep expectin' 'em to reach in an' powder my nose."

(Copyright, 1933, Publishers Syndicate)

DIVORCES PRINCE

Mae Murray, blonde screen star, who won her freedom from Prince David Mdivani (inset), of the Georgian brothers, in divorce suit at Los Angeles. The actress waived alimony and property claims rather than "engage in a bitter legal duel."

PRINCESS IS DEAD IN TOKIO

Wife of Prince Yasushiko Succumbs to Nephritis

Associated Press

Tokio, Nov. 3. — Princess Nobuko Asaka, forty-two, aunt of Emperor Hirohito, died to-day of nephritis. She was the wife of Prince Yasuhiko, head of the collateral branch of the imperial family, the house of Asaka.

Princess Nobuko was the sister of Emperor Yoshihito, the father of Emperor Hirohito. She was married May 6, 1910, to Prince Yasuhiko, and was the eighth daughter of the late Emperor Miji.

Colds that Hang On

Don't let them get a strangle hold. Fight germs quickly. Creomulsion combines the 7 best helps known to modern science. Powerful but harmless. Pleasant to take. No narcotics. Your own druggist is authorized to refund your money on the spot if your cough or cold is not relieved by Creomulsion. (Advt.)

MEN'S ODD TWEED WAISTCOATS
Assorted patterns. Sizes 34 to 42.
1110-14 GOVERNMENT STREET
The General Warehouse Limited **1.98**
1110-14 Government Street

NEW SHOWING!
HEEL-HUGGER SHOES FOR WOMEN
Wm. CATHCART & CO. Ltd.
1208 DOUGLAS STREET PHONE G 6311

SOCIAL, PERSONAL AND HOME INTERESTS

This Genuine Dress Sale

Took No Halt in Rain and Discomfort

These Dresses The cream of Fashion's requirements in design and the richer silks only

So many matrons' styles in full and half sizes and all kinds for the junior models.

Do not expect cheap, badlymade Frocks, but rather Dresses sold by us as high as $25.00. Some were even more.

But "here they are!" Values $16.95, $19.75, $22.50, $25.00

ALL AT TO-MORROW ONLY $10.00

A. K. Love Ltd.

708 View

THE SATURDAY RUGBY MATCH ROYAL ATHLETIC PARK— VICTORIA versus V.A.C.—2.30 SHARP

AFTER THE GAME MAKE FOR LOVE'S BIG SALE OF DRESSES, COATS AND MILLINERY

The Sale of High-class Coats

Values to $37.50 for $29.75

Imported Cloths Real Furs, as Sable, Muskrat, Opossum, Seal, Etc.

A. K. Love Ltd.

ONLY FORTY IN THE LOT

708 VIEW

Hotel Manager Leaving City

A. C. Robertson, Banff Springs Manager, Will Transfer Temporarily to Regina

—Photo by Associated Screen News.

A. C. ROBERTSON

When the Canadian Pacific Railway requires a manager to take over at short notice any one of its chain of hotels during the managerial vacation season, A. C. Robertson, manager of the Banff Springs Hotel, invariably gets the job.

As the season of the C.P.R. resort hotels is limited to three months each summer, Mr. Robertson has plenty of time to devote to other managerial duties to which the company may assign him during the winter months. For several seasons past he has been coming to Victoria to take over the acting managership of the Empress Hotel during the absence on holidays of J. K. Hodges, the regular manager.

RELIEVING AT REGINA

With the return of Mr. Hodges from southern California by Ss. Santa Paula on Saturday, Mr. Robertson will leave the following day for the east to report to the Royal Alexandra Hotel in Winnipeg. Early in the New Year he expects to go to Regina to assume the acting managership of the Hotel Saskatchewan for a couple of months.

Mr. Robertson entered the service of the Canadian Pacific Railway in 1908 and for a number of years served in the passenger department at Montreal. He came west in 1915 and joined the sleeping and dining-car department at Winnipeg. He became identified with the hotel department of the company 1928 and was appointed superintendent of the C.P.R. bungalow camps in the Canadian Rockies.

TO BANFF IN 1931

In 1931, when A. H. Devenish was made assistant manager of C.P.R. western hotels at Winnipeg, Mr. Robertson was appointed manager of the Banff Springs Hotel.

WILL RESIDE ON FRENCH RIVIERA

Amsterdam, Nov. 3.—After braving a rain storm that left Mrs. Lindbergh looking somewhat pale, Col. Charles A. Lindbergh and his wife landed here yesterday afternoon from France.

They plan to fly to Spain and the Azores, and then, after a projected trip to the United States, will return to live for some time on the French Reviera.

INTERNESHIPS FOR NURSES

Dr. Malcolm MacEachern Says Supervisors Not Sufficiently Trained at Present

Canadian Press

Toronto, Nov. 2.—Interneships in hospitals for nurses similar to those for young graduates in medicine were advised by Dr. Malcolm MacEachern, director of hospital services, American College of Surgeons, Chicago, in an address before the nurses' section of the Ontario Hospital Association, here. Dr. MacEachern was formerly superintendent of the Vancouver General Hospital. He had found that supervisors and heads of departments were not sufficiently well trained. He believed they should have a special course in the work they were to follow and another in hospital administration.

"These internes might rotate, spending six months with obstetrics, six with surgery, six with medicine, and so on," said Dr. MacEachern. "This is an opportune time for developing such a system: it would keep many nurses out of the ranks of the unemployed," he added.

The only hospital in Ontario where there is a system of nurse interneships is the Women's College Hospital in this city, of which Miss Harriet Meikiejohn, is superintendent.

How to handle the irregular practitioner in nursing was a problem, Dr. MacEachern believed. If the public could be taught that R.N. and M.D. mean safety and protection this could be prevented. Dr. MacEachern felt that nurses of experience and ability should carry with them some special badge of distinction. He believed they should be encouraged by national status rather than local.

BACK HOME IN SMILING MOOD

The cheery smile that has flashed on a thousand screens greeted cameramen when Dorothy Gish arrived in New York on the Berengaria from a European trip. Miss Gish is shown above, registering homecoming joy.

VISITING CLERGY LEAVE FOR EAST

Vancouver, Nov. 3.—Following a fortnight's visit at the Pacific Coast with Archbishop Duke, Bishop E. A. Leblanc of Saint John, and Father H. D. Cormier of Moncton, left here yesterday over the Canadian National Railways for the Maritimes.

En route they will stop off at Prince Albert for a brief period and then proceed east. The visiting prelates accompanied the Archbishop of Vancouver to the west following the recent gathering of clergy at Quebec City.

IT'S LIVER THAT MAKES YOU FEEL SO WRETCHED

Wake Up Your Liver Bile and Get A New Lease of Life. No Calomel Is Necessary.

For you to feel healthy and happy, your liver must pour two pounds of liquid bile into your bowels, every day of your life.

Without that bile, trouble starts promptly. Your food just won't digest the way it should and your bowels are sluggish. Food decays inside you and your entire system is undermined by this poisonous waste matter. You have indigestion—the discomfort of gas, bloating, heartburn and sourness. You are prey to headaches. Have a tongue like cotton-wool, a nasty taste in your mouth, bad breath and ugly skin. You haven't anything like the pep a healthy person should have. In fact you are generally wretched.

How can you expect to clear up a condition like this completely by taking mere bowel-movers like salts, mineral water, oil, laxative candy or chewing gum, or roughage? They can't wake up your liver bile!

Avoid calomel (mercury). Buy yourself a box of old reliable Carter's Little Liver Pills. All vegetable, sure, gentle, safe. They'll wake up your liver without upsetting you. Bring back the glad-to-be-alive feeling, once more.

Don't waste your money on substitutes. Be definite. Ask for Carter's by name and get them. Look for the name, Carter's, on the red label. 25c at all druggists. 47

A new-born baby can support its own weight for several minutes, hanging by its hands; after a month or so, it loses the ability to perform this feat.

British visitors to France, in 1932, numbered 522,000.

ST. PAUL'S Y.P.S.

A Hallowe'en social was held on Tuesday evening by the Y.P.S., Christian Endeavor of St. Paul's Presbyterian Church. The room was gay with Hallowe'en colors, and many of the young people were in fancy dress. Traditional games, ducking for apples, etc., were enjoyed, and during the evening the ghost of John Brown entered the darkened room and handed round

Suits! Overcoats!

Regular $40 Suits Priced at Only

$19

Ladies' and Gentlemen's Suits and Overcoats priced at less than half the original cost. Made from the finest of English and Scottish tweeds and serges.

Call in to-morrow and see these lovely materials.

Money Back If Not Satisfied

CHARLIE HOPE

1434 Gov't St. - E 5212

BUY COKE NOW!

$9 A TON

B.C. ELECTRIC

various parts of his "body" to convince all of his presence. The social committee served refreshments, under the convenership of Miss Margaret Scott. At the close of the evening, toffee apples were distributed.

Your Baby and Mine

By MYRTLE MEYER ELDRED

When the baby develops a sore mouth, the mother must stand accused of some carelessness, conscious or unintended. Thrush is due primarily to dirt, and causes the mouth to become infested with blister-like sores resembling drops of milk, which, when wiped off, result in raw, bleeding spots. The bottles and nipples used for baby's feeding formulas are not being cleansed and protected from contamination after filling, or else the mother is failing to observe the cleanly precautions necessary in breast feeding.

The presence of these sores in baby's mouth makes eating exceedingly painful, and while the baby may be hungry he is reluctant to exert the necessary pressure to get milk from bottle or breast. His nourishment suffers accordingly.

The doctor should advise some healing wash or paint the mouth with vegetable dyes, so that the sores heal promptly. After that, the responsibility for preventing a recurrence of the ailment falls to the mother.

Breast nipples should be washed before and after each nursing with a boric acid solution, or with soap and water followed by a clear water rinsing. Clean pieces of surgical gauze should be placed over the nipples to protect them from contact with clothing.

WASHING BOTTLES

The bottles used for feedings must be emptied and rinsed after each feeding. At some convenient time each day they should be washed well with soap and water or soda and water and a bottle brush and put on the stove in a kettle full of cold water. When the water is boiling, the bottles may be removed, and are ready for refilling with the day's supply of formula.

Nipples should receive the same careful washing and rinsing. Instead of being dipped in boiling water every day, they may be kept in a solution of strong soda water (baking soda), or boric acid water. Twice a week they may be boiled with the bottles. All nipples used should be easily reversible so that they lend themselves to perfect cleaning. The bottles should not have angles or corners which defy cleaning.

Any interested mother may have for her daily use the leaflet entitled, "Proper Care of Bottles and Nipples and How to Mix Formulas." A self-addressed stamped envelope should accompany each request for the leaflet. With this to guide her she can ward off any contamination of the bottles which may come about through the most casual encounter with household dust.

"Best for You and Baby too"

Baby's Own Soap

10 cents Individual Cartons

MRS. MALKIN DIED YESTERDAY

Wife of Ex-Mayor of Vancouver Succumbs

Vancouver, Nov. 3.—Mrs. W. H. Malkin, wife of ex-Mayor Malkin of Vancouver, died yesterday. She was admitted to general hospital October 2.

Mrs. Malkin was the daughter of Mr. and Mrs. John Dougall of Windsor, Ont. She married Mr. Malkin in 1901 and came to Vancouver the following year. Mrs. Malkin was a cousin of the late John Dougall, editor of The Montreal Witness. Mrs. Malkin is survived by her husband, two sons and a daughter.

FILM RECRUIT

Talent shown on the "little theatre" stage has won a trial in the movies for Jane Barnes of Boston, above, given a contract with Fox.

TRIED FOR MURDER

Jessie Costello, Tried for Murder and Found "Not Guilty" in the Most Sensational Murder Trial of the Year, Now Tells Her Own Complete Story for the First Time

"I AM not usually interested in marital murder trials. Wives are accused of killing husbands and husbands of killing wives because of unhappy marriage relationships. But this woman was happily married. She flirted with another man not because she was unhappy, but because she was happy. That may sound like a paradox. But it is true. It is not the unhappy women who flirt. It is the happy ones. Having the admiration of one man they quite often seek the admiration of another. It is this strange quirk of feminine vanity that interests me most in this sensational case."

BERNARR MACFADDEN

"TO ME, the outstanding factor of this story is that it shows how the most trivial events of an every day life can be magnified into terrible importance when some major tragedy occurs. What chance has any man or woman against the *element* of chance?"

FULTON OURSLER
Supervising Editor

"I KNEW before the manuscript of this famous murder case ever came to my desk, that Jessie Costello, in spite of the fact that the jury had found her not guilty, was again going to place herself on trial before the bar of public opinion. Human beings are strange creatures. They cannot rest their case with the verdict of a jury. They must always make their final appeal to their fellow man—or woman."

WILLIAM JOURDAN RAPP
Editor

JESSIE COSTELLO—*principal in the most talked of murder trial of the year, who came within a hair's breadth of the electric chair.*

"HE said I was his mistress. I say it's a lie.

"It was the night Franklin D. Roosevelt was elected. We were all on fire with excitement. In the intoxication of that parade I made a remark that cost me everything a woman holds precious.

"For on that cold November night our car halted in traffic beside a good looking young policeman in a blue uniform. Mischievously I yielded to that universal feminine impulse to flirt.

"He caught my eye and smiled and a shiver of exhilaration went through me. For his eyes registered that I, Jessie Costello, mother of four children, ten years married, was to his vision still a pretty girl behind the wheel of an automobile."

Later Jessie Costello says she helped this young policeman and his wife when they were in difficulties, taking him into her home when the wife was about to have a baby and taking the wife and her two children into her home when the policeman was stricken with appendicitis. It was this policeman who became the star witness for the State when Jessie Costello's husband was found dead of poison.

It was thus that Jessie Costello travelled the road from a mild flirtation in a traffic jam to within a hair's breadth of the State's electric chair.

Read her story and see what your verdict would have been.

In the December Issue

TRUE STORIES: Heartless and Shameless—His White Lie of Love—A Scream in the Night—The Man Who Can Never Know Love—His Mother's Confession—Desperate Days—I Was a Reckless Fool.

SPECIAL FEATURES: Stranger Than Fiction—Home Problems Forum—$5,000 True Story Contest—Your Favorite Screen Stars.

TRUE STORY HOMEMAKER: Charming Winter Styles—New Fall and Winter Style Book—Handy Household Hints—and many other interesting and helpful features.

Garbo Story Climax

GRETA GARBO's great human life story and true love story also reaches its most thrilling climax in this issue of True Story Magazine. This lone woman genius goes through the fires of a burning love and stands again—alone.

This issue of True Story Magazine, which is out today, is one of the greatest issues we have ever had. Get your copy before they are all sold out.

Also in this issue a complete life story—"My Common Law Marriage"—gripping our deepest emotions with its terrible frankness

DECEMBER **True Story** OUT NOW

TRUTH IS STRANGER THAN FICTION

MAGAZINE

15c Wherever Magazines Are Sold 15c

SOCIAL, PERSONAL AND HOME INTERESTS

LOSE FAT
by cutting down on sweet, starch foods and once or twice each week taking
Refreshing.....
Sparkling.....
ANDREWS LIVER SALT
to keep you fit and encourage Nature to remove all impurities.
In TINS, 35c and 60c. NEW LARGE BOTTLE, 75c.

Man With a Thousand Masks

By Augustus Muir

"You held a dance here last night," said Inspector Tripp, refusing the cigarette which was offered him. "Do you mind my asking how many people were present?"

Lydia Prideaux settled herself comfortably against a pale green cushion, not unaware that it was a perfect frame for her blonde hair and fair complexion, and let smoke curl upwards from her perfectly shaped lips.

"About fifty or sixty. But the caterers will know—Hunter's of Bond Street. I can get you the exact number if you wish."

"Thank you, but what I'd really like, if it isn't asking too much, is the names of the guests."

Lydia Prideaux sat up, her blue eyes wide.

"Why, was anything stolen, inspector? I've missed nothing myself. Perhaps one of my guests—"

"Not exactly that, Mrs. Prideaux," said Tripp, picking his words carefully; "and I'd be grateful if you can see your way to take my question on trust. At least, meantime. Perhaps I'll be able to explain more fully later."

Lydia Prideaux smiled.

"You must never reproach a woman for curiosity, inspector. However, I'll try to repress mine. You want a list of my guests? I'm afraid that's going to be awfully difficult. You see, at the last moment I rang up various friends and told them to bring along anybody they liked. I didn't even know the names of lots of the people who turned up."

"I see."

Inspector Tripp fingered his short-clipped grey moustache, while Mrs. Prideaux rose to her feet, crushing out her cigarette on an ash-tray, and went over to the table at the window.

"Here's the list of accepted invitations," she said, opening a drawer and taking out several sheets of paper. "Now, I'll tell you what I'll do Inspector. I'd get in touch with them again, and ask them the names of the people they brought. I don't say it'll be absolutely complete, but it's the best I can do."

Tripp thanked her.

"Somebody called here for Sir Richard Templeton just after midnight," he went on. "You remember?"

She assented with a nod.

"It was I who called. Mrs. Prideaux." He paused for a moment. "About what time had Sir Richard arrived here?"

Lydia Prideaux's glance was rapid, and so was the smile that followed it.

"I think you should ask Sir Richard himself, inspector! I was too busy with my guests to notice."

Tripp nodded. Her admirably guarded retort was not lost upon him.

"Anyhow, I appologize for taking him away in such a hurry—the matter was urgent."

"Yes, this case—"

She stopped, bit her lip, and glanced round at Inspector Tripp; but he was sitting with his face quite expressionless, eyes fixed on the floor, one knee clasped between his hands.

"Case?" asked Tripp gently.

Mrs. Prideaux corrected herself:

"Cases, I should have said. He seems to have had so many on hand lately. I sometimes go to the Old Bailey to hear him," she ran on quickly. "I should hate to have been some of the poor wretches under his cross examination—"

"Very interesting," murmured Tripp, and looked up with a smile. "Then you did know," he said deliberately, "that Sir Richard Templeton has been working on the Lord John case?"

The clear blue eyes looked startled, but only for an instant.

"Sir Richard and I are great friends, but he never talks about his work. How could I know such a thing, inspector?"

"That's precisely what I'd like you to tell me, Mrs. Prideaux."

"It is true, then?" she asked innocently, and then sent a gentle ripple of laughter through the room. "There, you've given away one of your deadly official secrets! At least, I suppose it's a secret?"

Inspector Tripp drew in a long breath and smoothed his greying hair.

"Since you've surprised me into the admission," he remarked, and a curious smile was playing round the corners of his lips. "I hope you'll respect the confidence."

"Indeed I shall." She moved her chair a shade nearer. "I suppose I've no right to ask the question, and, of course, you mustn't be indiscreet, but are the police any nearer—finding Lord John? You see, inspector, I've got a reason for asking. I had a horrible feeling that Lord John himself was at my dance last night."

Inspector Tripp studied his finger-nails.

"Why do you think so?"

"I suppose—I suppose you could call it intuition. Anyhow, it wasn't a pleasant feeling. One never knows what Lord John may do next—"

She looked round as the door opened and Adrian Lister strolled into the room.

"Sorry, Lydia," said Adrian in his lazy voice. "I didn't know you had a visitor."

"Do come in. This is Mr. Tripp—or perhaps I should say Chief Inspector Tripp, of Scotland Yard."

Lister gave the detective a casual nod and selected a cigarette from his thin platinum case.

"Tripp? I remember the name. Let me see, you're the fellow who's working on the Lord John affair, aren't you?"

"I see you read the newspapers carefully, Mr. Lister."

"I don't," said Lister off-handedly. "I heard a man mention your name at one of my clubs. Well, I don't envy you, Mr. Tripp. It looks as if you C.I.D. fellows have met your match this time."

"Possibly," murmured the detective, unruffled.

Lister took up his position in front of the fireplace, and smoothed an imaginary crease on his perfectly-cut waistcoat. His eyes had an ironic gleam.

"Where do you expect our friend to break out next, Mr. Tripp?"

"One never knows how near home that might be," replied the other quietly. "Perhaps in the next street—perhaps this one. It might even be a murder next time—I suppose he has his enemies!"

Lister looked at Tripp through half-closed eyes.

"Most men have enemies," he said thoughtfully, "including the officers of the C.I.D." He laughed. "No doubt your friend Lord John will kill rather than be caught. I wonder if it would amuse him to be a murderer."

"If he isn't one already," said Tripp in a flash.

"As you suggest! But his greatest thrill is yet to come. It's bound to come one day, Mr. Tripp. I mean, when he stands in the dock at the Central Criminal Court, listening to you poor fools fighting among yourselves to take his life." Lister gave a low chuckle. "Has that idea no thrill for you, inspector, or are you merely one of the hawks?"

"One of the hawks," said Tripp gently. "You see, I'm paid for it."

He rose to his feet and turned to Mrs. Prideaux.

"May I thank you for your help? And the list of names, when shall I expect—"

"I'll try to post it to you this afternoon, inspector."

"Thank you."

Tripp clasped the cool fingers which she extended, gave a faint bow in the direction of Adrian Lister, and took his leave.

It was Lister who broke the silence after the faint boom of the front door told that the visitor had departed.

"What did he want, Lydia?"

Mrs. Prideaux turned on him angrily.

"Why did you keep on insulting him, Adrian? It won't help us! He came here for a list of the people at my dance last night."

"Does the poor fool suspect any of them of being connected with Lord John?" asked Adrian Lister, with a sneer.

She dropped into a chair and stared at him out of eyes that were suddenly dull and glazed.

"No! He came here for one reason, and one reason only. He suspects—us!"

Alan Gilmour finished his coffee, lit another cigarette, and rose from the luncheon table. Apart from breakfast, it was the first meal he had eaten in the Marquise Hotel, and he thoroughly approved of it—from the oysters he had chosen as a prelude, to the ripe Stilton cheese that had so admirably rounded it off. Feeling that meantime all was indeed well with the world, he strolled across the grill room, went out into the foyer and entered one of the concealed telephone boxes in the corridor towards the left.

"Sir Richard Templeton's secretary, please. Yes, I'd like to speak to Miss Marlowe herself."

Almost at once he heard Elizabeth's answering voice on the wire.

"Is Sir Richard in?" he asked, without preliminaries.

"No. I'm sorry; he won't be back until 4 o'clock."

"Thank you."

He rang off abruptly, and strolled across the corridor into a lift. A couple minutes later he was knocking at the door of Sir Richard Templeton's suite.

Elizabeth Marlowe greeted him with a hesitating smile.

"Aren't you going to invite me in?" he asked. "I know Sir Richard's out, for you've just said so on the 'phone. I've come to inquire for your health. I believe it's the correct thing to do after a spot of gentle dissipation."

He could not help noticing that her exquisite beautiful face was even paler than on the previous day, and there was something in the depths of her dark brown eyes that almost suggested a hunted thing.

"Thank you once again, Mr. Gilmour. I enjoyed last evening so much."

The difficulty with which she forced out the artificial phrases of gratitude was only too apparent.

"Why do you tell me such a shocking fib?" he said lightly. "You were absolutely fed up all evening. Oh, no, I don't mean with the dinner or the show—or even with me. But fed up you certainly were. You were worried about something. And you still are, for that matter. Do you think I can't see it?" He sat down on a chair, his elbows resting on the back of it, his chin on his hands. "I say, Miss Marlowe, it isn't inquisitiveness. Don't think that. But I do wish you'd tell me the whole story."

(To be continued)

Uncle Wiggily and the Bird's Beak

(By HOWARD R. GARIS).

Uncle Wiggily was in the hill hole with the turkey gobbler bird, who was hiding away so he wouldn't be eaten for Thanksgiving. The rabbit gentleman had just given the bird a drink by squirting his water pistol at the turkey when, as I told you in the story last night, a noise sounded outside the cave.

"Do you know what that noise was?" asked the rabbit gentleman, looking at the turkey, which he could easily do as the cave was lighted by a milk bottle full of fireflies.

"I don't know, but I am going to find out," gobbled the bird, for he was feeling fine now after drinking all the water in Baby Bunty's toy pistol which Mr. Longears had brought with him.

"How are you going to find out?" asked Mr. Longears.

"I am going to poke my beak outside and take a look," was the gobbler's answer. Truly he had a big beak, or bill, like a chicken, only much larger. On top of it was a red dingle-dangle and on each side of the bird's beak was a bright eye. "I'll soon see what made that noise," whispered the turkey.

"You had better be careful," warned Mr. Longears. "It was a grillery-growlery sort of noise if you ask me."

"I am not afraid of grillery-growlery noises," laughed the turkey, although he did not laugh very loudly. "I'll take a look and see who is there," he went on. "You stay back here, Uncle Wiggily."

So the rabbit gentleman did this and after thrusting his beak and his eyes outside the cave, the gobbler came back on his tiptoes to say:

"I saw the Fox, the Wolf and the Bob Cat out there."

"Oh! Oh! Oh!" exclaimed Uncle Wiggily, three times, just like that. "The Bad Chaps! I might have known And not a drop left in my water pistol to shoot them!" sighed the rabbit gentleman.

"Did you bring your pistol loaded with water to shoot the Bad Chaps with?" asked the gobbler.

"That's what I did," answered the rabbit. "And now I have no water left. What shall I do?"

"Have no fear," said the gobbler kindly. "It is my fault that you have no water left in your pistol for I drank it all, being very thirsty. But I shall save you from the Bad Chaps all the same."

"How?" asked Uncle Wiggily.

"With my beak!" answered the bird. "I have a large, strong beak and once I nip the Fox, the Wolf or the Bob Cat with it they will know they have been nipped all right. You will not need your water pistol after I get through with the Bad Chaps, let me tell you!"

"It is very kind of you to tell me that," said Uncle Wiggily. "But how are you going to do it? The Bad Chaps won't come in here to be nipped, and you don't dare go outside for fear the farmer may catch you for Thanksgiving. And I dare not go out on account of the Bad Chaps. So what's to do about it?"

"Well, we're not going to put out the light and go to bed, that's one thing we're not going to do; song or no song," said the turkey. "I think I know a way to get the Bad Chaps in here so I can take a nip at them."

"How?" asked Mr. Longears.

"I will speak your name very loud," went on the turkey. "Then the Fox and Wolf and Bob Cat, who must be looking for you, will know that you are in this cave. They'll come in, not knowing I am here with you and as soon as they so much as stick their noses inside the cave I'll nip them."

The rabbit gentleman, thought this would be a good idea so the turkey said, very loudly:

"Hello, Uncle Wiggily! Oh, Mr. Longears! Ho, my bunny friend!"

At once the Fox, the Wolf and the Bob Cat outside the cave pricked up their ears and the Bob Cat mewed:

"Come on! Uncle Wiggily is in there! I thought I smelled him!"

Into the cave the three Bad Chaps jumped, but the big bird with his strong, sharp beak was waiting for them behind the door.

"Zip!" he nipped the Fox. "Zip!" he nipped the Wolf. "Zip!" he nipped the Bob Cat, each one on his nose.

"Wow!" howled the Fox. "Wow!" howled the Wolf. "Wow!" howled the Bob Cat and out of the cave they rushed leaving Mr. Longears safe. So bunny thanked the bird with his big beak most kindly. And if the bunch of carrots will kindly punch holes in the loaf of bread to make it look like a lace curtain, I'll tell you next about Uncle Wiggily's stepladder.

(Copyright, 1933, by H. R. Garis).

Quality..
PURVEYORS TO HIS MAJESTY BY APPOINTMENT
Crosse & Blackwell concentrate the experience of 227 years in producing 3 basic soups which will completely fill your soup needs — — our exclusive process of "flavour-control" gives to C.&B. soups a savour, a nourishing goodness, and an ease of digestibility which will delight you — — so when you require soup,—ALWAYS BUY
Crosse & Blackwell's
"British by Birth" CB-265

On the Air

CFCT, VICTORIA

To-night

6.00—Children's programme.
6.30—"All-Star Parade."
7.00—Remembrance Day Talk—Commander C. H. R. Slingsby.
7.30—Radio News Air Edition.
8.00—Colonist news flashes.
12.00—Midnight DX Club.

To-morrow

8.00—Top o' the Morning.
8.15—Timely Topics—Dr. Davies.
8.30—Birthday Party.
9.00—"By Request."
12.00—Concert Melodies.
12.15—"Are bats really blind?"
12.30—Professor X., graphologist.

CKWX, VANCOUVER

To-night

6.00—Studio programme.
6.30—Market service.
6.35—Studio programme.
6.45—The Happy Family.
7.00—Billy Jones and Ernie Hare.
7.15—B.C. Industries.
7.30—Fireside Coal and Wood programme.
7.45—British-Israel lecture by Percy King.
9.00—Studio programme.
9.15—Great Britain To-day.
9.30—Ernest J. Colton, baritone.
10.00—Ole Olson and his Commodore Cabaret Orchestra.
10.30—Studio programme.
11.30—Organ programme.

To-morrow

7.00—Recordings.
8.00—Western Canada Radio News Air Edition.
8.15—Recordings.
10.00—C.P.R. programme.
10.30—Recordings.
11.30—Anita Carolyn Rouse, dietitian.
11.45—Recordings.
4.30—Georgia Hotel Tea Hour.
5.00—Recordings.
5.30—Announcements and music.

CBCV, VANCOUVER

To-night

5.00—Musical Moments.
5.15—Organ interlude.
5.30—Financial talk.
5.45—Records
5.55—Canadian Press news.
6.00—Gypsy Rhapsody.
6.15—Gentleman Jim.
6.30—Gems from the Lyric Stage.
7.00—Symphonic Extracts.
7.30—Canadian Press news.
7.35—Billy Bessett's Orchestra.
8.00—Souvenirs.
8.30—Province news.
8.45—Ralph Lear, tenor.
9.00—Humming Bees.
9.15—Heart Songs—Colin Ashdown.
9.30—Only a Rose.
10.00—Concert orchestra and Marjorie Whitehead, soloist.

KOL, SEATTLE

To-night

6.00—H-O programme.
6.15—Threads of Happiness, Spool Cotton.
6.30—All-American Football Show.
7.00—Swift Revue.
7.30—Radio Speaker Stevenson.
7.45—Myrt and Marge.
8.00—"Front Page Headlines."
8.15—Mellowed Melodies.
8.30—Edwin C. Hill.
8.45—Arizona Joe.
9.00—Detectives Black and Blue.
9.15—Fun Fest.
9.30—Globe Trotter.
9.45—Vincent Lopez.
10.00—Wen Niles and his Olympic Hotel Orchestra.
10.30—Tiny Burnett's Orchestra.
11.00—Red Stanley and orchestra.
11.30—Ted Florito and orchestra.

To-morrow

6.45—KOL Time Clock.
8.00—To be announced.
8.15—Crazy Quartette.
8.30—Concert Miniatures.
8.45—Shopping service.
9.00—Vincent Travers and orchestra.
9.30—Enoch Light and orchestra.
9.45—Prudence Penny.
10.00—Harold Knight and orchestra.
10.30—Madison Ensemble.
10.45—Fordham-St. Mary's football game.
1.00—Michael Rex and orchestra.
1.30—Julie Day.
1.45—To be announced.
4.30—Husk O'Hare and orchestra.
4.15—Mildred Bailey.
5.00—Connie Boswell.
5.15—Gertrude Niesen.
5.30—To be announced.

KVI, TACOMA

To-night

5.30—March of Time.
6.00—H-Bar-O Rangers.
6.15—Threads of Happiness.
6.30—All-American Football Show.
7.00—Olsen and Johnsen.
7.30—Dr. Meller.
7.45—Myrt and Marge.
8.00—Civic Art Theatre programme.
8.15—Mellowed Melodies.
8.30—Edwin C. Hill.
8.45—The South Americans.
9.00—Elks Stocking Fillers.
11.00—Vic Meyer's Orchestra from Club Victor.
11.30—Ted Fio Rito's Orchestra.

To-morrow

6.00—Wandering Cowboy.
6.30—Recordings.
7.05—Daybreak Devotionals.
7.30—Farm Features.
7.45—Jim De Fuy's Reveille Revue.
8.00—Crazy Boys.
8.15—The Angora Man.
8.30—Concert Miniatures.
9.00—Vincent Travers and his orchestra.
9.15—Dr. Whetstone.
9.30—After Breakfast Club.
9.45—Enoch Light's Orchestra.
10.00—George Hall's Orchestra.
10.30—Football Souvenir programme.
10.45—Fordham-St. Mary's football game.
1.00—Recordings.
1.30—Dr. Walsh.
1.45—Stanford-Olympic Club football game.
4.30—Husk O'Hara's Orchestra.
5.00—Studio programme.
5.15—Shuart-Johnson contest.
5.30—Mary March, songs.
5.45—Musical Crediteers.

KOMO, SEATTLE

To-night

6.00—Let's Listen to Harris.
6.30—Armour Hour.
7.00—The First Nighter.
7.30—Eddie Peabody.
8.00—Amos 'n' Andy.
8.15—Gilmore Circus.
9.15—Fred Allen's Revue.
9.45—Happiness programme.
10.00—Richfield news flashes.
10.15—Dollars and Cents.
10.30—Club New Yorker Dance Orchestra.
11.00—Hotel Ambassador Orchestra.
11.30—Club New Yorker Dance Orchestra.

To-morrow

7.00—Gospel Singer.
7.15—Morning Parade.
7.30—Uncle Hank.
7.45—Exercise and Applesauce.
8.15—Morning Reveries.
8.30—Vindabonians.
9.00—Fiddlesticks.
9.15—Southern Serenader.
9.30—National Farm and Home Hour.
10.30—Woman's Magazine of the Air.
12.00—Cowboy Joe.
12.15—Western Agriculture.
1.00—Clef Dwellers.
1.30—Melody Mixers.
1.45—Washington State College-Gonzaga football at Spokane.
4.30—To be announced.
5.00—Dream Melodies.
5.30—Billy Bachelor.
5.45—Little Orphan Annie.

KJR, SEATTLE

To-night

6.00—Silver Strings.
6.30—High School Reporter.
6.45—Major and Minor Moods.
7.00—Piano.
7.15—Tarzan.
7.30—Viennese Vagabonds.
8.00—Moment Musical.
8.15—Olympic Male Chorus.
8.30—Crazy Wells programme.
8.45—Wetanabe and Archie
9.00—Old Song contest.
9.15—Manhattan Echoes.
9.30—Latin-American Nights.
10.00—Jules Buffano's Dance Orchestra.
10.30—Northern Lights.
11.00—Jules Buffano's Dance Orchestra.
11.30—Bal Tabarin Orchestra.

To-morrow

7.30—Sunrisers.
7.33—Market quotations.
8.15—Crosscuts.
9.15—Talk under auspices NRA.
9.30—Melody Musketeers.
10.00—Sailing the Seas.
10.30—Rhythm Rulers.
11.00—Musical Favorites.
11.30—Club Minutes.
11.45—Smoke Rings.
12.00—Edna Fischer.
12.15—Grain reports.
12.18—Brief Notes.
12.30—Midday Musicale.
1.00—Dance Masters.
1.30—Uncle Frank's Children's Matinee.
2.—Vindabonians.
2.30—Over the Skyways.
2.45—Major and Minor Moods.
3.00—Syncopators.
3.30—Concert artists.
4.00—Pastel Harmony.
4.30—Lyric Melodies.
5.00—K-Seven.
5.30—Viennese Vagabonds.

Specials for Saturday

MISSES' and CHILDREN'S OXFORDS and STRAP SHOES
Clearing wonderful values in these broken lines. Values to $2.50. Saturday special
$1.25

MEN'S SOLID WORK BOOTS
Easy fitting, heavy leather soles, sizes 6 to 11. Saturday special
$2.49

GRACIA ARCH-SUPPORT SHOES for Women
A wide EE fitting shoe. Try a pair for real foot comfort. Sizes 3 to 8.
$4.95

SATURDAY MORNING
10 to 12 Only
Boys now need foot protection for drizzly days—heavy Paneo or leather soles to keep them warm and dry. All sizes, 11 to 13 and 1 to 5. Extra Special
$1.50

DOMINION RUBBERS
for the family at the lowest prices.

WOMEN'S BOUDOIR HOUSE SLIPPERS
in blue, brown and black, 3 to to 8. Wonderful values 49c

Old Country Shoe Store
635 JOHNSON STREET

Sister MARY'S KITCHEN

By SISTER MARY

HOW TO GET THE MOST FROM CHEAP CUTS OF MEAT

We all are alert for ways and means to economize without sacrifice of quality and food value. And cheap cuts of meat both tempt and perplex us. It is perfectly true that some cuts of meat are less expensive per pound than others. But if more fuel must be used in cooking the "cheap cut," if there is less edible meat in the whole and if more pounds must be purchased for a meal, the merit of the cheap cut as such is nil.

However, there's always a way out, so if we plan to cook these cuts that require long cooking while the oven is going for baking, the cost of the fuel is decreased.

The waste in a bony piece is made up in the delicious flavor of the dish because casserole dishes combine vegetable with meat in such a way that all juices and flavor are preserved.

Home-makers can do much to make it possible for the butcher to sell the choice cuts at a more reasonable rate. If women demand porterhouse exclusively the butcher finds himself with flank steak and chuck roasts on his hands to such an extent that he must charge a seemingly exorbitant price for the meat he does sell to make up for what he can't market.

Saturday morning when the oven is hot for baking, put in this rolled flank of beef. Then at dinner time reheat the oven for an hour and bake the extra vegetable and pudding while the meat is finishing.

The meat will cook some in its own heat and the heat of the cooling oven in the morning so an hour at dinner time is plenty of time to thoroughly cook the dish.

There is no waste in bone and fat in flank steak. Score the steak at home or have the butcher do it before preparing for the oven.

ROLLED FLANK STEAK

One flank steak, 1 teaspoon mustard, 2 teaspoons salt, 1 teaspoon sugar, 3 tablespoons vinegar, 2 cups coarse stale bread crumbs, 4 tablespoons melted butter or meat drippings, 1 tablespoon minced onion, 1-2 teaspoon pepper, 2 tablespoons hot water.

Make a paste of mustard, 1 teaspoon salt, sugar and vinegar. Spread meat with this paste, cover with the stuffing and roll like a jelly roll. Do not roll to tightly, because the stuffing must have room to expand. Bind securely with soft cord, dredge with flour and bake two hours in a moderate oven.

To make the stuffing mix 1 teaspoon salt, onion and pepper with bread crumbs. Melt the fat in the hot water and pour over crumbs. Cover and let stand five or ten minutes. Mix lightly with a fork, keeping the stuffing light. The stuffing should be just moist enough to hold together, but not sticky or pasty.

CASSEROLE WITH VEGETABLES

One flank steak, prepared paste, 1 to 2 cups diced carrots, 2 cups diced potatoes, 1-2 cup diced turnip, 1 large onion, 1 teaspoon salt, 1-4 teaspoon pepper, 1 cup boiling water.

Spread meat with paste as in preceding recipe. Cut meat to fit casserole. Oil casserole well with bacon fat. If the steak is cut in three pieces, put one-third of the vegetables in the casserole, arranging in layers and slicing the onion through them. Season with salt and pepper and add a piece of meat. Continue layer for layer of meat and vegetables until all is used. Add boiling water, cover closely and bake an hour and one-half in the morning and one hour at dinner time. Serve from casserole.

The long cooking and the vinegar break down the tough tissues of the meat and leave it very palatable and nourishing.

To-morrow's Menu

Breakfast — Chilled apple sauce cereal, cream, codfish balls, cornbread, milk, coffee.

Luncheon — Cream of tomato soup, toast sticks, cottage cheese and head lettuce salad, raisin cookies, milk, tea.

Dinner — Rolled flank steak, creamed celery, baked squash, carrot straws and home-made pickles, canned cherry cobbler, milk, coffee.

Special Service Bureau,
Room 305, 461 Eighth Avenue,
New York, N. Y.
Enclosed find ten cents for which please send me one copy of "Fifty Desserts" by Sister Mary.
Name .....
Street .....
City .....

Willie - Willis

BY ROBERT QUILLEN

"I like to see a continued movie on Saturday so I have somethin' to think about Sunday morning while Mr. Brown is preachin'."

(Copyright, 1933, Publishers Syndicate)

FIRE FOUGHT BY HANEY VOTERS

Haney, B.C., Nov. 3.—Electors who crowded a polling booth here yesterday forgot the British Columbia election for a short time and became fire-fighters. When fire broke out in a nearby tinsmith shop, electors rushed to the assistance of a detachment of fire-fighters from New Westminster.

The fire was quickly brought under control. The damage was estimated at $1,000.

JUDGED WORLD'S BEST CANNER

Canning champion of the whole wide world is Mrs. Gertrude Klingberg of Beloit, Wis., pictured here as her preserving prowess was rewarded with the international championship trophy at the World's Fair in Chicago.

Strawberry Vale

Mrs. John Hoy, Wellington Road, was hostess Wednesday afternoon at a silver tea to augment the funds of the Ladies' Aid of Wilkinson Road United Church. A large number of guests attended and enjoyed the excellent programme arranged by Mrs. W. Allan.

Mrs. Jamieson (Edna Jacques), well known Victoria poetess, favored the guests with poems of her own composition. Others assisting were Miss H. Barr in vocal solos, Miss Annie Allan and Miss Margaret Pringle in piano selections, and Rev. W. Allan in vocal solos. Miss Pringle and Miss Allan accompanied. Contest prizes were won by Mrs. Etheridge and Mrs. Pennyfather.

SCOUT NEWS

The First Langford Scout Troop will meet in future at 7 o'clock every Friday at headquarters, instead of Saturday evenings. Wolf Cubs meet on Friday at 4 o'clock.

Horoscope

"The stars incline, but do not compel."

SATURDAY, NOVEMBER 4, 1933

Benefic aspects dominate to-day, according to astrology. It is a time most favorable for leadership of persons past middle age.

Women are subject to a stimulating planetary influence that should enable them to perform splendid service to the state and nation.

The stars appear to favor organizations and associations of women, although there may be envy and jealousy under this sway.

Tenacity in retaining places of power may be evident among older men and women who are in the public service. They should realize that the new era is well under way.

There is a fortunate direction of the stars to-day for all sorts of amusements. It is auspicious for entertaining on a big scale.

Sports are subject to a stimulating rule of the stars and football to-day should be especially exciting.

Again lands and tenancies are under a promising sway and there should be activity in real estate for business purposes.

While the planetary government stimulates business and the learned professions, adverse mental influences may be discernible at this time.

Secret and adroit propaganda may have some effect, for many may neither push forward nor backward in the work for prosperity. Those who mark time instead of marching ahead will later regret their apathy, the seers prophesy.

This is read as a happy wedding day, since it presages lack of mercenary motives. Quarrels should be avoided with special determination, however.

Love affairs are to multiply at this time, when there will be a return of romance and sentiment in human relations.

Industry and agriculture are well ruled by the stars while this configuration continues. Many changes in methods again are foretold.

Persons whose birthdate it is have the augury of a year of gain in which land transactions are concerned for many. Deception may be recognized in certain cases.

Children born on this day probably will be logical and intellectual. Many subjects of this sign are given to oratory as well as argument.

Those who have celebrated it as a birthday include Edmund Kean, 1787, famous actor, and Will Rogers, 1879, humorist.

(Copyright, McClure Newspaper Syndicate)

Acids In Stomach Cause Indigestion

Create Sourness, Gas and Pain How to Treat

Medical authorities state that nearly nine-tenths of the cases of stomach trouble, indigestion, sourness, burning, gas, bloating, nausea, etc., are due to an excess of hydrochloric acid in the stomach. The delicate stomach lining is irritated, digestion is delayed and food sours, causing the disagreeable symptoms which every stomach sufferer knows so well.

Artificial digestants are not needed in such cases and may do real harm. Try laying aside all digestive aids and instead get from any druggist some Bisurated Magnesia and take a teaspoonful in water right after eating. This sweetens the stomach, prevents the formation of excess acid and there is no sourness, gas or pain. Bisurated Magnesia (in powder form—never liquid or milk) is harmless, inexpensive, and is a fine remedy for acid stomach. It is used by thousands of people who enjoy their meals with no fear of indigestion. (Advt.)

LIBERAL MEMBERS OF LAST HOUSE RE-ELECTED

L. A. HANNA

Liberal member for Alberni in the last House, who had to seek a new seat under the redistribution bill which was sponsored by Hon. Joshua Hinchliffe, his main protagonist in the last Legislature. "The minister may think he is driving me out of politics, but I like politics and shall come back," he told the Canon when the bill was before the House. Mr. Hanna, who is a barrister in Alberni, stepped into a new district and secured a 300 majority over the C.C.F. man in what was reported to be a C.C.F. stronghold. He is a native son.

DR. J. GILLIS

veteran physician, who is held in the highest respect in the extensive constituency of Yale, which he represented in the last House, was re-elected. Early in the count his election was conceded. Besides taking a keen interest in the affairs of the province in general, Dr. Gillis is one of the most tenacious fighters in the Legislature for his district.

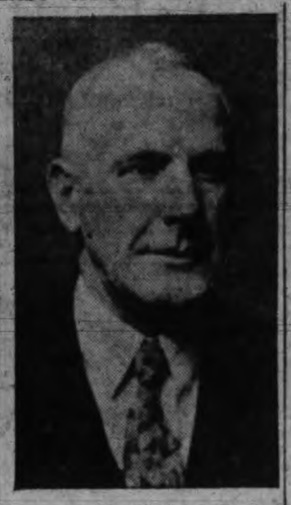

A. WELLS GRAY

Mayor of New Westminster, another native son of British Columbia, whose popularity in his home town is shown by the fact that they returned him to the Legislature with nearly as many votes as the combined total of his three rivals, a C.C.F., an Independent and a United Front. He polled 2,418 votes.

GEORGE S. PEARSON

who immediately made an impression as an outstanding member on his first entry to the Legislature in 1928, secured one of the finest victories of the election by retaining the Nanaimo seat by increasing his majority to defeat Dr. Lyle Telford, regarded as the C.C.F.'s best bet. In the now combined Alberni-Nanaimo riding Mr. Pearson polled 2,906 to secure a 700 lead over Dr. Telford, who was next on the poll. Mr. Pearson is a merchant in Nanaimo.

FOUR FORMER LIBERAL CABINET MINISTERS RETURNED

A. M. MANSON, K.C.

DR. W. H. SUTHERLAND

E. D. BARROW

Including Premier-elect Pattullo, four members of the last Liberal cabinet were returned yesterday. Dr. W. H. Sutherland, former Minister of Public Works, increased his total from 1,170 to 1,463 to secure an overwhelming majority over the C.C.F. candidate, who only polled 539. A. M. Manson, K.C., former Attorney-General, retained his popularity in Omineca. Mr. Manson and Dr. Sutherland were members of the last Legislature. E. D. Barrow, who was defeated by William Atkinson, Minister of Agriculture in the Tolmie cabinet, regained the Chilliwack seat. Mr. Barrow was Minister of Agriculture in the Liberal cabinet.

FORMER MEMBERS COME BACK AGAIN

H. G. PERRY

who was deputy Speaker during the former Liberal administration and suffered defeat in 1928, came back to win Fort George by over 200 votes more than the combined total of his four rivals.

G. G. McGEER, K.C.

vigorous fighter who for years has been a prominent figure in the public life of British Columbia, returns to the Legislature as a Liberal member. He was a member from 1916 to 1920. Yesterday Mr. McGeer and Mrs. Paul Smith wrested the two Vancouver-Burrard seats from the Conservatives with Mr. McGeer heading the poll with 9,572 votes, nearly 3,000 more than the C.C.F. candidates who came next on the list.

CANADA'S BEST AMATEUR PILOT

E. C. (Pete) Cox, director of Montreal Light Airplane Club, who won the John C. Webster Memorial Trophy in Hamilton recently. This is the second year in succession the popular young Montreal flier has won the trophy.

B.C.'s Premier-elect Is Dynamic Figure

(Continued from Page 1)

between his father and the leaders of the Liberal members at Ottawa in that day afforded the opportunity for Mr. Pattullo to go in with the first party charged with the administration of the affairs of the north country then being developed as an Eldorado.

The Yukon appealed to him. He served as secretary of the Yukon Commission, later became assistant gold commissioner, and was also an alderman of Dawson City.

WENT TO RUPERT

The Premier-elect remained in the Yukon until Prince Rupert became a lodestone, when he moved there to pioneer. He went into business, and during an active and progresive career he served Prince Rupert both as alderman and mayor.

Imbued with an unshakeable optimism for the future of Prince Rupert, he has seen it grow from a townsite of a few straggling shacks to a flourishing seaport and the fifth city of the province. He has been one of the strongest figures in its development, and one of its most popular and aggressive citizens.

Mr. Pattullo was first elected to the Legislature to represent the Prince Rupert riding in 1916, and has retained the seat ever since. He was Minister of Lands in the successive Liberal governments of H. C. Brewster, John Oliver and J. D. MacLean from 1916 to 1928.

WELCOME CRITICISM

As leader of the Liberal opposition he was active and keen in debate on the floor of the Legislature. Mr. Pattullo never objected to criticism, was always ready to defend himself, and was always tolerant of his critics. An indomitable fighter, he liked to lock horns in spirited debate with his political opponents.

When Premier Tolmie realized a year ago that his government had failed, he invited Mr. Pattullo to join a Union Government under the doctor's leadership. The Liberal chief declined, being convinced that the administration had lost the confidence of the public, and confident that the Liberal Party would be returned to power when the electorate was given an opportunity to vote.

Mr. and Mrs. Pattullo have made their home in Victoria since the Premier-elect has been a member of the Legislature. They have one daughter, Mrs. Clifford Collison, and two grand children.

U.K. BUTTER MARKET

Ottawa, Nov. 3 (Canadian Press)—An advance of two shillings a hundredweight featured United Kingdom butter markets yesterday, the Department of Agriculture reports. New Zealand top grades slumped to 18.6c a pound, firsts to 17.5c, and Australian butter 18.1c and 17.5c a pound. Improved demand shot up the prices, but the market closed quietly.

New Zealand cheese sold from 10.1c to 10.3c a pound, a fractional increase, and Canadian 10.3c to 11.2c.

TOM BACK AGAIN TO LEAD PARTY OF ONE

Though he defeated a capable member of their party the defeat sustained at Fernie was eased to a great extent for the Liberals because it meant the return to the House of Thomas Uphill who has been representing the constituency since 1916. The desire to contest every seat was the main reason for prompting opposition to the breezy Irish-Welsh miner who usually has met with no Liberal opposition. As the only man returned on a straight Labor ticket Tom will continue to lead his party of one and retain his special room near the end of the legislative chamber labeled "Labor Room."

PICKS BEST TEN TENNIS WOMEN

Helen Wills Moody Presents List; Bad English Season For Female Players

Old Men Want Game Slowed Up By Abolition of Second Ball Service

By Special Correspondent of The Victoria Daily Times

London (By Mail)—Helen Wills Moody is first in the field this year with the world's best ten women lawn tennis plyers. She has given the following names, not in order of merit: Miss Dorothy Round (England), Mme. Mathieu (France), Fraulein Krahwinkel (Germany), Mlle. Payot (Switzerland), Miss Mary Heeley (England), Miss Helen Jacobs (United States), Miss E. Ryan (United States), Fraulein Cilly Aussem (Germany), Miss Margaret Scriven (England), Mrs. Helen Wills Moody (United States).

As an alternative, Mrs. Moody gave Miss Alice Marble, the Pacific Coast champion, or Miss Carolin Babcock. Mrs. Moody emphasized that the players were not ranked in any order of merit.

That, of course, is very clear, and there cannot be very much criticism of the names chosen, except in the case of Miss Heeley and one glaring omission. On the Wimbledon showing several names could be suggested and names having stronger claims for inclusion in the world's best ten.

We have seen this year the metamorphosis of Miss Betty Nuthall. There is Miss Freda James, doubles finalist at Wimbledon and a player who put up a great single-handed fight against Fraulein Krahwinkel.

HE-MAN TENNIS YEAR

Also Mrs. Wills Moody has forgotten Signorina Valerio, who reached the last eight at Wimbledon. Miss Heeley is the worst player who ever gained the ranking of Britain's No. 1 player. She got there last year, although omitted from the year's Wightman Cup team and at a moment when Mrs. Whittingstall, Miss Betty Nuthall, Miss Round and Mrs. King were temporarily eclipsed.

Miss Heeley will not be No. 1 in this year's ranking. She will never get there again unless the British women's game sinks incredibly lower than it is to-day.

That dreadful faux pas, too, is the omission of the name of Mrs. Bobbie Heine Miller, the young South African, who unquestionably ranks second in the world to Mrs. Wills Moody.

Which is a reminder that 1933 has turned out according to prediction—a real he-man's year. English women could not even beat the American team playing without Mrs. Wills Moody.

ABOLISH SECOND BALL SERVICE

Now we have Crabbed Age making themselves ridiculous again. Sexagenarian and Septuagenarian have been writing in The Times, resurrecting a twelve-year-old foolishness. They want to abolish the second service ball. They hate the very idea of the modern cannon-ball service which they never could have handled. They want to put the clock back to their own days of pat-ball—patters as the undergraduates used derisively to dub this great athletic game. Lawn tennis has survived and soared high beyond that pre-war ridicule. And more than anything else it has been the new development in the service stroke, coupled with its modern reply, the hurricane service return that has definitely put lawn tennis on the world's map in the first place of honor.

This is what The Observer said in a leading article:

"The proposal to deprive the server as lawn tennis of his second chance is not likely to get beyond the academic sphere.

"A 'demon server' may paralyze, and even annihilate, the game upon the domestic lawn, but on public courts an adequate defence is usually evolved, and the great tournaments would lose some of their attraction if safety in service were made too important a consideration.

"In any case, it would need very strong reasons to alter a system which has grown out of the experience of the game itself.

"Recreation has no greater peril than the legislator—and this applies both on the green cloth and on the green sward."

HIGH-SPEED GAME NOW

A change which the writer favors is the abolition of the five-set match in men's singles. The game has speeded up so much in recent years that a five-set match is now an infinitely greater physical effort than formerly. The five-set match gives too many marks to marathon endurance powers; staying powers are made more important than skilful strokes.

We have recently had the case of a young, trained athlete in the Davis Cup, F. J. Perry, being completely exhausted after five sets—so exhausted, i nfact, that is was considered inadvisable to let him play again on the following day.

Lawn tennis is, or should be, a game of skill rather than of stamina, and it seems that the International Federation might consider making matches the best of three sets rather than five.

Were such a change made, it would possess the added advantage of giving veterans in their thirties the chance of showing their paces on court, and not rob us so early in their careers of the Borotras, who, while retaining their skill, find five sets too long an ordeal for their physique.

PUBLICITY SEEKING

The glorification of Roper Barrett as the non-playing captain of the winning English Davic Cup team was the occasion of a dinner at the Savoy Hotel. That dinner has roused quite a pretty little storm in Fleet Street.

All the leading news agencies and most of the daily newspapers were according to the usual custom of the Lawn Tennis Association ignored. But on this occasion the L.T.A. wanted some publicity. So two or three hours before the dinner the secretary's office rang up and intimated: "We shall be glad if you will send round a man to the dinner. He will be admitted after the toast of the King and only if he comes in a dinner jacket!"

On those conditions the agencies declined to accept the belated invitation. Sir Samuel Hoare, the president of the L.T.A. described Mr. Barrett as "an autocratic dictator who knew more about the Davis Cup than any other player." The speaker wished that he himself could take such a part in politics.

There was an amazing gathering of athletic old gentlemen in the seventies and eighties.

They were the former tennis champions, including S. A. E. Hickson, who played in the first Wimbledon in the palaeolithic age.

Whatever other merits lawn tennis may have, it is good for the figure. The old boys of British lawn tennis were a fitter, slimmer lot than any gathering of old cricketers or old "rugger" players that have ever been seen.

HEROES OF 1912

Slimmest of all, and still looking fit enough to run the hundred under eleven seconds, was Cecil Parke, owner of twenty Irish "Rugger" caps and hero of our last Davis Cup victory in 1912.

Parke had beaten the famous Norman Brookes, and the whole issue resolved itself into the question: Could C. P. Dixon beat Heath, the Australian second string?

The fight was long, the tennis indifferent. At last Dixon got to match ball. He served a double fault. Again he struggled back to match ball on his own service. His first service was cut. His second landed full pitch in the stands!

In the end C. P. won, but not until English spectators, including Parke, were dripping with the sweat of anxiety.

There was of course the usual after-dinner oratory with Sir Samuel Hoare and Roper Barrett as the big guns.

Both were good, but Roper Barrett rather spoiled a fine effort, commented The Evening Standard, in which he handed out bouquets to everyone, including the French, by a surprising attack on a veteran British lawn tennis journalist.

To the general disappointment the playing members did not speak. At their own request they were left to blush unseen behind their cigars and their carnation buttonholes.

It has been stated that there is no room on the cup or on the tray for the names of the new victors.

This is incorrect. There is still quite a large circle on the tray on the spot where the cup actually stands. The British names will go there.

EUROPE'S SWIFTEST SKY LINER SPEEDS OVER LONGEST ROUTE

The wheels folded into receptacles to cut down air resistance, here is how Europe's first high-speed passenger plane appeared as it took the air for the Holland-Dutch East Indies run, world's longest regular air route. It is powered with three Wright Cyclone engines of 640 horsepower each, holds twelve passengers and makes 186 miles an hour!

LOWER ISLAND RESULTS BY POLLING STATIONS

SAANICH

	Crouch	Peirce	Tolmie	Whittaker
Ward One	58	195	211	302
Ward Two	113	220	319	483
Ward Three	88	83	247	162
Ward Four	59	181	301	381
Ward Five	27	141	195	165
Ward Six	46	108	247	173
Ward Seven	155	270	282	460
Totals	496	1,198	1,802	2,126

With the addition of the absentee ballots counted at 1.30 o'clock to-day, the totals were as follows: Crouch, 503; Peirce, 1,207; Tolmie, 1,821; Whittaker, 2,142.

ESQUIMALT

	Brown	Elrick	Pooley	Whitney-Griffiths
Bamberton	10	3	6	19
Cobble Hill	24	17	145	108
Colwood	29	22	67	57
East Sooke	12	2	15	14
Jordan River	20	1	8	11
Kapoor	1	1	4	13
Luxton	25	5	21	64
Langford	41	12	65	106
Metchosin	25	24	98	118
Shawnigan Lake	27	12	121	79
Shirley	1	1	7	16
Sooke West	17	24	91	122
View Royal	27	16	43	44
Clo-oose	2	0	6	8
Port Renfrew	3	10	22	29
Esquimalt Township	226	194	712	569
Otter Point	28	1	15	11
Totals	512	355	1,445	1,388

THE ISLANDS

	Ellis	Foster	Hardinge	Humber	McDonald
Deep Cove	27	73	29	0	39
Galiano North	6	11	1	0	16
Galiano	29	14	22	0	13
Ganges	58	86	25	0	117
James Island	17	37	5	3	36
Mayne Island	4	41	22	0	13
Musgrave	1	7	0	0	4
North Pender	30	39	33	0	35
North Salt Spring	19	26	12	0	40
Portlier Pass	6	11	1	0	16
Retreat Cove	2	7	1	0	2
Saturna Island	9	19	2	1	11
Sidney	94	213	61	21	318
South Pender	0	15	0	0	0
South Salt Spring	89	43	13	0	30
Swartz Bay	1	7	1	1	5
Thetis Island	4	7	0	0	9
Totals (including most absentees not included above)	398	664	231	26	709

PREMIER GENEROUS IN HIS DEFEAT

PREMIER S. F. TOLMIE

who has been described as the man with more personal friends who are his political enemies than any other man in public life, received the sympathy of hundreds of friends who drove to his home at Cloverdale yesterday evening to extend their sympathy after the defeat of his government and his personal defeat in Saanich were made known. The Premier extended congratulations to Premier-elect Pattullo on his victory in Prince Rupert and the victory of his party throughout the province and best wishes for the political future of his young Liberal opponent, Norman Whittaker, who defeated him.

ONLY SURVIVORS OF FORMER MINISTRY

ATTORNEY-GENERAL POOLEY

R. W. BRUHN

Mr. Pooley, who was re-elected by a close majority over C. E. Whitney-Griffiths, the Liberal candidate, in Esquimalt, was the only member of the Tolmie cabinet re-elected. R. W. Bruhn, who resigned from the cabinet several months ago, was the only other one of the largest cabinet on record in B.C., which Premier Tolmie named when the Conservatives were returned to office in 1928, to secure re-election.

Mr. Pooley's majority was cut from 700 to 53, and the 1,430 votes recorded for him with one poll to hear from was 400 less than at the last election. Mr. Bruhn's total of 1,706 and majority of 1,000 at the last election were cut to 1,345 and 400 respectively.

COWICHAN ELECTS OXFORD GROUPER

HUGH SAVAGE

publisher of the Cowichan Leader, who defeated C. F. Davie, Speaker of the last Legislature, by a huge majority in the Cowichan-Newcastle constituency. Mr. Davie polled only 521 votes against Mr. Savage's 1,476. Sam Guthrie, C.C.F., was second with 1,102.

TAX MASTER GOES

HON. J. W. JONES

Minister of Finance, who provided one of the paradoxes of the election by remaining a minister of the Tolmie Government and running as an Independent, was swamped under an avalanche of unpopular nuisance taxes. In the constituency of South Okanagan which he has been representing as a Conservative since 1920, he dropped over 700 votes to lose by 200 votes to Dr. J. Allen Harris, talented young scientist, running on the Liberal ticket. The unpopular 1 per cent tax which was widened to make it apply to even relief checks and the earnings of newsboys, the meal tax and unbalanced budgets played a main part in Mr. Jones's defeat.

Company Reports

New York, Nov. 3 (Associated Press)—National Steel Corporation reported net profit of $756,565 for the quarter ended September 30, equal to 35 cents a share, compared with $1,582,466 or 71 cents a share in the preceding quarter and $155,075 or 7 cents a share in the September quarter of 1932.

For the first nine months of 1933 net profit totalled $2,569,876, equivalent to $1.19 a share, against $1,308,874 or 60 cents a share in the corresponding period of last year.

DEERE & COMPANY

Moline, Ill., Nov. 3.—The directors of Deere & Company have declared a dividend of five cents a share on preferred stock, payable December 15 to stockholders of record November 15.

COCA-COLA COMPANY

New York, Nov. 3.—Advices to Wall Street to-day said net profit of the Coca-Cola Company for the quarter ended September 30 was approximately $3,780,000, compared with $3,354,573 in the preceding quarter and $2,679,016 in the September quarter of 1932.

New York, Nov. 3 (Associated Press)—Directors of Standard Oil Co. of New Jersey to-day ordered the regular semi-annual dividend of 50 cents on the capital stock, payable December 15 to stock of record November 15.

For "The Bay's" Saturday Shopping News

TURN TO PAGES 6 AND 7

LATEST BOOKS ON SHELVES OF LOCAL LIBRARY

Arthur Weigall Reincarnates Famous Poetess in "Sappho of Lesbos"

Judge Spinks Tells of Pioneer Days in Delightful "Tales of B.C. Frontiers"

Chief among the books received by the Victoria Public Library this week is a biography that goes back to the sixth century before Christ for its subject. The book is "Sappho of Lesbos," by Arthur Weigall.

Judge William Ward Spinks has written entertainingly in his "Tales of British Columbia Frontiers."

Arthur Weigall shows the famous Grecian poetess as a vital living figure. Although the majority of her works were burned by order of the church, some of her immortal verse was preserved in the works of other ancient writers and some has been rediscovered. Weigall, in the preface to the book says "Every known fragment of Sappho's poetry is quoted in full in this book." Amongst the famous persons who are revitalized and brought to life in the volume are Aesop, Croesus, Jeremiah, Rhodopsis and the Seven Wise Men. It is one of the most fascinating biographies of the year.

"Tales of the British Columbia Frontiers" is a collection of true tales of the robust days of early British Columbia. The author says what he has to say in a style that is absolutely clear because of its simplicity, and yet is grandiloquent in effect. He has a rough humor that appears very effective. Colorful personalities, mounted police, white-wigged judges live and move in these pages. The tales are either personal memories of the author or else stories which have been told him at the firesides of old-timers or at campfires. They give the authentic atmosphere of the pioneer days in the province.

Other books added were as follows:

"Dog Owner's Guide," by Eric Daglish, is a general introduction to the whole dog world and the reader the author has in mind is the average man or woman who loves the canine tribe and keeps, or wants to keep, one or two dogs as companions. Withal the book is comprehensive. Every breed of dog generally known in this country is fully and accurately described and illustrated, their physical and mental characteristics detailed, their habits, requirements, food and treatment discussed. There are also general chapters on house dogs, on feeding, housing, and illness; on breeding, rearing, puppies, exercising, grooming, showing and training.

"Elementary Wireless Course for Beginners," by J. H. Reyner, is intended for the listener and the unskilled wireless amateur who wants to know how his set works. This book takes the reader by easy stages through all the processes of reception from the aerial to the loud speaker. The text book style has been avoided, yet every line in the book is technically accurate. To help the reader visualize some of the more difficult principles and processes, unique analogies have been devised, and they are used to augment an exceptionally wide and varied range of explanatory illustrations.

"My Farm in Lion Country," by Joyce Boyd is an exciting true story from a new point of view, that of a woman living and working in the midst of African wild life. It is a delightfully human and thrilling account of high spirits in high adventures. There are fascinating contrasts of civilizations, two extremes—Nairobi, the metropolis, with its gay clubs and parties; the simple life on the farm—the joys of mail day—the elephant in the flower-bed—a 200-mile trip with the children to school—Africa's domestic handicaps—the thrills of stalking. The book combines simplicity and charm with breathless excitement.

"Quaker Ways," by A. Ruth Fry, is an attempt to explain Quaker beliefs and practices, and to illustrate them by the lives and activities of Friends of former days.

"Beginnings of To-morrow," by Herbert Miller, is a lucid exposition of the "oncoming world society," showing clearly and excitingly; the cataclysmic changes now taking place within and between civilizations; our present ability to observe the great drama of the birth of an era; the dwindling power and importance of the white race; how the machine age and western civilization are being molded to their own forms by the peoples and cultures of a mighty Asia; in short the coming cosmopolitanism to replace the old units of civilization. The book contains especially valuable contributions on the Russian experiment, the potentialities of China, on Gandhi and the Indian Revolution.

"Menace of Fascism," by John Strachey, should interest all thinking readers to-day. In this clear and balanced book the author discusses the nature of Fascism, the fact that Fascism means war, the nature of Fascist promises, what a Fascist future would hold, and finally how to defeat Fascism. The author created a sensation with his book "Coming Struggle for Power."

"Study of the French Canadians," by W. Bovey, is written with the heart rather than the pen. As one who has lived with the modern French Canadians, and tried to understand them, he tells us what he knows of them. We hear of the great and beautiful province, Quebec, of the historical background that helps to explain their actions and their attitude. We see the people of to-day, not the old-fashioned habitants, but the business men, the teachers, the artists, the modern farmers, and the statesmen. This book has been written for the general reader, yet no one can read it without realizing that not only research but close acquaintance, and still more sympathy, was needed before it could be produced.

"Napoleon," by Jacques Bainville, is a vivid and incisive study of Napoleon. The author is not only one of France's most distinguished historians, but also one of her most brilliant publicists and a master of prose. The London Times says: "One can hardly imagine a better introduction to Napoleonic study than this well-balanced, deeply pondered and very readable book." It is, in fact, a contribution to the literature on Napoleon which cannot be overlooked and is not likely to be superseded.

"More Memories," by Margot Oxford, is a book dealing with her own contemporaries and the events, social and political, that have occurred during the last few decades. Fortified by her diaries, her memories of past days are as clear-cut as cameos, and her sketches of personalities as incisive as etchings. There are intimate studies of King Edward and Queen Alexandra, of Mr. Gladstone and Lord Beaconsfield, Lord Randolph Churchill and others.

A rat entered a bottle when it was a baby at Meridian, Miss., now it is full grown and too large to get out of its glass house.

A twenty-one-year-old kiosk is being offered for sale by the town of Wichita, Kan.; one bidder wants to make a rabbit hutch of it.

LEADING BOY

A musical prodigy who knows his instruments is nine-year-old Jackie Held, above, who showed audiences in England and Ireland a thing or two about conducting orchestras. The young conductor, a native of St. Louis, is shown as he arrived in New York to direct an orchestra there.

GRAF ZEPPELIN CRUISES OVER MIAMI ON WAY TO WORLD FAIR

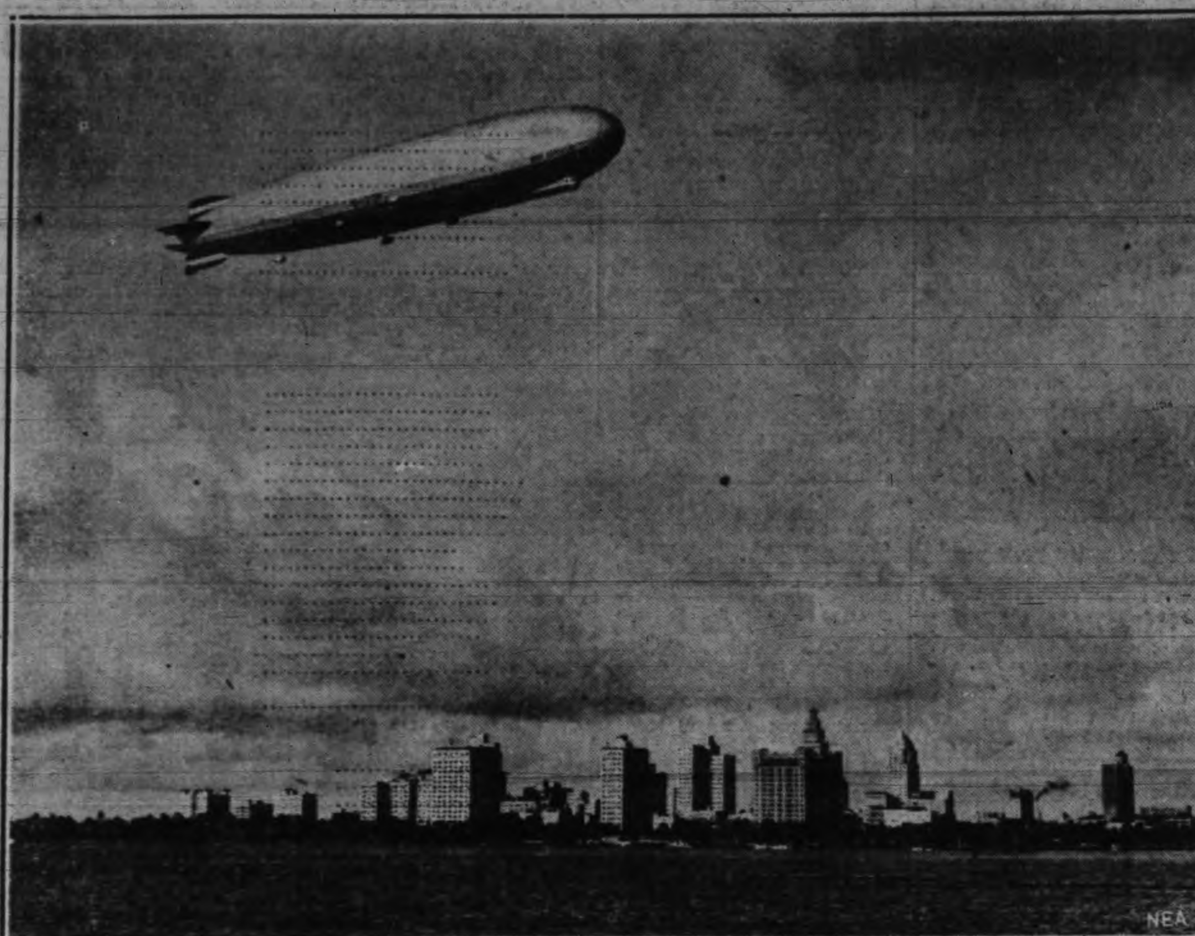

Over American soil for the fifth time in its career, the German Graf Zeppelin, with Dr. Hugo Eckener in command, is shown in this picturesque scene cruising over Miami, Fla., after a fast flight from Rio de Janeiro. The dirigible was on the way to A Century of Progress exposition in Chicago.

BUILDING TOTAL MAKES BIG GAIN

Construction in Canada For October Exceeds Any Month Since November, 1931

Figure Is Three Times That For October, 1931, and Nearly Double Last Month

Toronto, Nov. 3.—The total value of contracts awarded in Canada for October amounted to $15,014,300. These figures, compiled by MacLean Building Reports Limited, are in excess of any month since November, 1931, and three times greater than those for October, 1932. They represent an increase of 79 per cent over the September total of $8,386,900. Building contracts amounted to $11,534,500, as compared with $4,741,800 for September, while engineering work declined by $160,000.

Ontario contracts awarded amounted to $9,032,300, as compared with $2,577,000 in September, or 60 per cent of the total. Quebec came next with $4,469,900, compared with $4,256,800 for September, while each of the maritime provinces registered increases also. The four western provinces, on the other hand, each declined from the September total.

The value of contemplated work reported for the first time in October amounted to $39,286,300, and includes relief projects sponsored by municipalities in conjunction with the federal and provincial governments. It is also the largest monthly total since November, 1931. The largest total for contemplated work for any previous month in 1933 was $24,112,602 in June. For 1932 the biggest month was February, with a total of $24,428,600.

LARGE AWARDS IN OCTOBER

Construction contract awarded in Canada during October where the value of the work undertaken exceeded $50,000 were as follows:

Cornwall, Ont., addition to plant	$2,500,000
Port Erie, Ont., grain elevator	1,750,000
Valleyfield, P.Q., rebuilding convent and school	1,000,000
Noranda, P.Q., addition to plant	500,000
Toronto, Ont., armories	375,000
Bathurst, N.B., pipe line	270,000
Toronto, Ont., sewers	198,800
Montreal, P.Q., school	124,900
Three Rivers, P.Q., chapel and infirmary	130,000
Toronto, Ont., storm sewer	125,400
Toronto, Ont., water distribution section	131,000
Toronto, Ont., water supply section	90,000
Halifax, N.S., rebuilding shed	73,000
Toronto, Ont., athletic field	64,000
Lachine, P.Q., municipal improvements	60,000
Westmount, P.Q., four residences	60,000
Belleville, Ont., storm sewers	57,912
Toronto, Ont., garage	57,500
Montreal, P.Q., underground conduits, manholes, etc.	55,642
St. Johns L'Evangeliste, P.Q., rebuilding church	52,500
Port Credit, Ont., machine shop	50,000
Montreal, P.Q., addition and alterations to dairy	50,000
Niagara Falls, Ont., move and alter hotel	50,000
Toronto, Ont., addition to hospital dining room	50,000
Turner Valley, Alta., new unit for gas absorption plant	50,000

VANCOUVER ISLAND EGG-LAYING CONTEST

Conducted by the Dominion Experimental Station, Sidney, B.C.
Report for Week 50, Ending October 16, 1933

Pen No.	Breed and Owner	Eggs for the Week Birds Nos. 1 to 13	Totals to Date Eggs	Totals to Date Points
	Rhode Island Red—			
1.	J. Burgess	v 5 v 0 0 6 0 0 0 3 v 0 1	2150	2457.6
2.	H. C. Cooke	0 4 1 0 0 0 5 4 6 3 5 4 3	1886	2116.9
3.	A. Georgeson	0 5 0 0 0 4 0 0 3 v 1 0 3	1661	1913.7
4.	O. O. Hunt	5 v 1 0 v v 0 5 5 v 0 0 v	1706	1918.8
5.	Mrs. A. G. Jackson	2 4 4 0 0 0 5 4 v 5 2 0 3	2048	2105.4
6.	S. L. Jones	5 0 0 3 0 4 5 6 0 6 0 0 4	2165	2483.5
7.	H. D. Reid	0 5 b 6 3 b 0 0 0 5 0 0 0	1881	2075.7
8.	Mrs. Amos Robinson	0 5 b 0 5 0 5 3 1 v v 0 0	1732	2050.5
9.	H. G. Scott	1 0 0 5 v 6 4 5 3 5 1 4 0	2006	2313.5
	White Leghorn—			
10.	Arthur Adams	v v 0 0 v v v 0 v v v 0 v	651	657.2
11.	R. E. Ault	5 3 0 0 4 0 0 3 0 0 0 0 0	2052	1790.5
12.	W. Bradley	0 4 0 3 v 0 0 4 5 2 3 v v	2061	2191.8
13.	Dashwood Poultry Farm	0 1 0 4 0 6 0 v 0 5 v 0 0	2079	2373.4
14.	E. W. Daykin	0 5 0 v 0 0 0 0 4 0 4 6 0	2081	2409.3
15.	J. J. Dougan	5 v 0 0 0 0 0 4 0 0 0 0 4	1833	2018.8
16.	J. J. Dougan	4 0 4 4 6 0 0 0 0 0 2 3 0	1914	1912.0
17.	F. C. Evans	5 0 0 3 v 4 2 3 v 5 5 0 0	1865	2217.7
18.	A. Georgeson	0 0 0 0 0 0 v 5 0 0 0 0 3	2016	2151.2
19.	C. G. Golding	0 5 v 0 v 4 0 3 5 0 0 0 0	1861	2050.8
20.	W. J. Gunn	0 4 0 5 5 0 5 4 5 4 3 2 0	2197	2275.8
21.	J. Smyth	6 v 0 0 3 5 6 4 2 5 v 0 v	2307	2283.1
22.	P. E. Lowther	6 0 v 0 v v 0 5 0 0 0 5 5	1821	1982.9
23.	Westwood Poultry Farm	v 0 v 5 0 4 4 5 2 5 0 5 5	2314	2553.0
24.	T. Wilkinson	5 0 4 4 3 0 4 4 2 4 v 0 5	2444	*2600.7
	Light Sussex—			
25.	R. V. Robinson	6 0 0 5 2 0 v 3 0 0 0 0 6	1774	1718.4
26.	H. P. Williams	0 4 b 0 1 0 2 v v 4 b 5 v	1475	1619.9
	White Wyandotte—			
27.	Geo. H. Mather	2 5 0 0 4 5 0 7 b 0 2 0 4	2260	2355.2
28.	Experimental Station, Sidney	0 0 0 0 0 3 4 v v 4 1 0 5	2053	2183.7
29.	Experimental Station, Sidney	4 v 0 2 0 0 v v 1 5 0 0 5	1965	2039.3
	Australorps—			
30.	Mrs. E. Upton	5 v 3 4 2 0 v v 5 5 b 0 5	1940	1769.0
	Barred Rocks—			
31.	Experimental Farm, Agassiz	0 2 b v 0 0 0 4 0 0 0 0 b	1841	2056.7
32.	E. C. Lambert	0 v v 2 v 0 b 0 v 0 b 6 0	1634	1429.9
33.	A. W. Schofield	4 b b 5 4 4 3 4 5 2 5 5 6	2085	1930.1
34.	Swastika Poultry Farm	v 6 5 v 2 4 6 5 2 3 v v 4	1807	1982.2
*Leading pen	Week's production, 28.8%	762 eggs	63675	70026.0

Please address all correspondence to the Superintendent, Experimental Station, Saanichton, B.C.

Glorifying Yourself

By ALICIA HART

The underweight girl should select her exercises with an eye to gaining weight in just the right spots.

Practically no one wants to gain pounds about the hips, and certainly no girl wants to have even an extra ounce underneath her chin.

The trick of exercises for too-thin people lies, of course, in concentrating on the spots of your body which are skinny instead of slender.

Massaging with a thick nourishing cream often helps to round out a scrawny neck. Cleanse your neck thoroughly and then put on the nourishing cream. Lift the skin on your neck upward and outward, beginning at the base of your throat and finishing at the chin. Never pull or stretch the skin. Merely lift it and mold it as your hands move upwards.

Just as thin arms are improved by a simple exercise, swimming, thin legs are helped by another just as simple—walking. Try to walk at least a mile every day. That really will do wonders for your figure.

Here is the way to do an exercise which will help to correct a hollow chest:

Lie on your back on the floor with your elbows bent so that your finger tips touch your shoulders. Keep the edges of your wrists flat on the floor. Raise your arms high up over your head and then bring them back to the first position. Repeat at least twenty times a day.

According to German experts, high-explosive shells are the most dangerous and gas shells the least dangerous of the various forms of air attack.

Mount Everest, in addition to being the highest mountain in the world with its 29,145 feet, is one of the youngest.

Sir George Makins Dies in London

Associated Press

London, Nov. 2.—Sir George Henry Makins, eighty, died to-day after a long medical career which included war service and activities in Red Cross work and cancer research.

SHOT BEAR AT MATHESON LAKE

Metchosin, Nov. 3.—J. Rainey, Albert Head, cougar hunter, shot a bear weighing 200 pounds near Matheson Lake on Tuesday.

The dial of the new clock on the Eiffel Tower measures sixty-one feet and is placed at a height of 600 feet; it is illuminated at night.

Woman Spy Weeps At Film

Reuter's Special to The Victoria Times

London, Nov. 4.—Mme. Marthe McKenna, who was a secret service agent on the Allies' side in the war, has just seen herself as others see her.

She was present at the first night in London of the new British film "I Was a Spy," which is based on her experiences. Marthe's part is taken by Miss Madeleine Carroll, who returns to the screen after a long absence. Mme. McKenna was in tears after the performance.

"I am sorry," she told her friends, "but the film is so wonderfully done that it has brought back to me all the sad days.

"Miss Carroll is beautiful in all she does. She seems to understand just how a woman felt in such circumstances. The German commandant of Conrad Veidt is so good that it made me shudder at the memory of what I experienced in the war."

New London Dance For Table Tops

Reuter's Special to The Victoria Times

London, Nov. 4.—And now the "croon dance!"

Experts say that it is likely to sweep London this season. It can be done on a table top, though presumably that is not its sole claim to popularity.

It has been invented by Miss Phyllis Haylor of the Empress Rooms, Kensington.

The main steps consist of a sequence of four, with a number of variations, and can be done to the slow foxtrot rhythms and crooning melodies of to-day. They have been accepted by the Imperial Society of Teachers of Dancing.

The main walk is a short step forward on the right foot, placing the right to the side, then a swivel on both feet, keeping the weight on the right foot. This movement can be danced on alternative feet and also taken turning to the right or left.

COLLEGE IN NEW BRUNSWICK RUINED BY FIRE

Historic St. Joseph's College, founded by Pere LeFebvre in 1854, is destroyed by fire. The crumpled walls of the administration building are here shown silhouetted against the new wing of the university, built in 1932, which can be seen in flames. This building was badly gutted. The wing contained chapel, museum, classrooms and recreation rooms, and housed 300 students.

OTHER PROVINCES TO FOLLOW B.C.

Election Shows General Swing Toward Liberalism, Says Gardner of Saskatchewan

Canadian Press

Regina, Nov. 3.—Commenting on the swing to Liberalism in the British Columbia general election, J. G. Gardiner, M.P.P., leader of the Saskatchewan Liberal Party gave the following statement:

"The results in British Columbia are in line with the movement towards Liberalism as the solution for our difficulties which is apparent across Canada. The defeat of the Tolmie government was conceded long in advance, but there was some speculation as to the strength of Socialism. It has met with a most decisive reverse.

"Canada east and west has given a verdict which will be repeated in the centre of Canada when the opportunity comes."

Loudest Shouter Undergoes Test

Associated Press

Cincinnati, Nov. 3.—Lee Chrisman, who usually says "Yee-hoo," said "Ah-h-h" yesterday in the interests of medical science and to find out why he's "hollerin' champion."

He is the thirty-two-year-old Danville, Ky., auctioneer who broke all records last February when he stood on a Cumberland mountain top and let out a "yee-hoo" that was heard in three states and for eight miles.

Dr. Morris Hyman, to whom Chrisman said "A-h-h," agrees with the "hollerin' champion" he has extraordinary vocal apparatus.

Mozart, the great composer, died at the age of thirty-six, after having completed 600 compositions.

Tree sparrows consume about 800 tons of weed seeds every winter in the state of Iowa alone.

NEURITIS? Neuralgia? Rheumatism?

Mr. S. Vrooman, Odessa, Ont., says "I had the most dreadful neuritis. Was in hospital for weeks. I got a $1 box of T-R-C's and felt relief before the box was half gone. Six more boxes drove every trace of neuritis from my body. I have had no return of my pain." Equally good for Sciatica, Neuralgia, Rheumatism, Lame Back. No harmful drugs. 50c and $1 everywhere. 189

You owe it to yourself to try T-R-C's TEMPLETON'S RHEUMATIC CAPSULES

Model 803 The newest "modified" drape model. Two buttons, notch lapels. Popular young men's style.

Model 824 "Modified" English drape overcoat. Smart three button double breasted model. Two buttons to button. Very popular this season.

No Apologies

THE SMART CLUBS OF LONDON AND NEW YORK INSPIRE TIP TOP STYLES

Exclusive clubs of London and New York—campuses of Yale, Harvard, Oxford and Cambridge—these are the sources Tip Top designers draw upon for the smartness of Tip Top styles. Tip Top Tailors are the largest one-price tailored-to-measure organization in the Empire. They command the services of the leading designers.

Tip Top Tailors buyers are a dominating factor in the woollen market—buying tens of thousands of yards of British woollens direct from the mills at tremendous economies and passing these savings on to you.

That is why you obtain in Tip Top tailored-to-measure Clothes such unerring style trends, such fine and beautiful fabrics and such expert custom tailoring at the amazing Tip Top Tailors price.

Come in. See the new fall patterns, weaves and colors. Select your fabric. Personal measurements assure correct, perfect-fitting clothes, scrupulously hand-cut and tailored to suit your own taste and personality.

Your unrestricted choice at one price $24.00

UNIFORMS Any type, made-to-measure, smartly styled, fit and tailoring guaranteed.

Tip Top Tailors Limited

FIT AND TAILORING GUARANTEED

P. H. WINN, Manager

650 Yates Street

END PAIN—Soothe SORE HANDS by Rubbing in 83

MINARD'S "KING OF PAIN" LINIMENT

POPPY HEADQUARTERS
YATES STREET
Opposite Dominion Hotel
PHONE E 8911 GET YOUR ORDER IN EARLY
THE RED CROSS WORKSHOP
584 Johnson. PHONE E 3513

TO RELIEVE CATARRHAL DEAFNESS AND NOISES

If you have Catarrhal Deafness or are hard of hearing or have head noises go to your druggist and get 1 ounce of Parmint (double strength), and add to it ¼ pint of hot water and a little granulated sugar. Take one tablespoonful four times a day.

This will often bring quick relief from the distressing head noises. Clogged nostrils should open, breathing become easy and the mucus stop dropping into the throat. It is easy to prepare, costs little and is pleasant to take. Anyone who has Catarrhal Deafness or head noises should give this prescription a trial. (Advt.)

SECOND SECTION

Victoria Daily Times

SECOND SECTION

VICTORIA, B.C., FRIDAY, NOVEMBER 3, 1933

TELEPHONE CLASSIFIED ADVERTISING TO E4175 OR E4176—WE WILL CHARGE IT

Victoria Daily Times

MEMBER AUDIT BUREAU CIRCULATION

TELEPHONES
8 a.m. to 8 p.m.—Circulation...... E7522
Advertising...... E4175
E4176

CLASSIFIED ADVERTISING RATES

1½c per word per insertion.
Minimum charge 25c.
$1.25 per line per month.
Minimum charge $2.50.

Births, $1.00 per insertion.
Marriages, $1.50 per insertion.
Deaths, $1.50 first insertion and $1.00 succeeding insertions.
Funeral notices, In Memoriam notices and Card of Thanks, $1.50 per insertion.

In computing the number of words in an advertisement, estimate groups of three or less figures as one word. Dollar marks and all abbreviations count as one word.

In estimating the number of lines in an advertisement, count five words for the first two lines and seven words for each line thereafter. This is not an absolute guide to the number of lines, much depending on the length of the individual words.

The Times will not be responsible for more than one incorrect insertion of any advertisement ordered for more than one issue. Any claim for rebate on account of errors or omissions must be made within thirty days from the date of the same, otherwise the claim will not be allowed.

Advertisers who desire it may have replies addressed to a box at The Times Office and forwarded to their private address. A charge of 10c is made for this service.

Subscribers wishing their addresses changed should notify this office as well as the carrier. If your Times is missing, phone E7522 before 8 p.m. and a copy will be sent by special messenger.

INDEX TO CLASSIFIED ADS
The eight major groups of Classifications appear in the following order:

Announcement classifications	1 to 18
Employment classifications	19 to 24
For Sale—Wanted classifications	25 to 32
Automotive classifications	33 to 36
Rentals classifications	37 to 46
Real Estate classifications	47 to 54
Business Opportunities classifications	55
Financial classifications	56 to 57

BOX REPLIES AVAILABLE

Letters addressed to the following boxes are available at The Times Office on presentation of box letters. Maximum results are obtained by advertisers who follow up replies promptly:

1465, 1525, 1534, 1541, 1574, 1586, 1607, 1682, 1691, 1708, 1756, 1765, 9023, 9089, 9226, 9379, 9397, 9667, 9616, 9848.

Announcements

DIED

PRICE—At the Royal Jubilee Hospital on Wednesday, November 1, William Price, in his eightieth year. The late Mr. Price was born in London, England, and had been a resident of this city for the last twelve years, and is survived by two sons and a daughter; also two sisters in England.
The funeral will take place on Monday afternoon from McCall Bros.' Funeral Home at 2 o'clock. Rev. O. L. Jull will conduct the service, after which interment will be in Royal Oak Burial Park.

WATT—On October 30, at Prince Rupert, Dorothy, wife of Norman W. Watt, government agent; born near Montreal and a former resident of this city. She is survived by, besides her husband, three daughters, Joan, Norma and Lydia.
The remains will arrive from Prince Rupert Sunday morning, November 5, and will be conveyed to Hayward's B.C. Funeral Chapel where the service will be held on Monday, at 3.30 p.m., Rev. H. P. S. Luttrell officiating. Interment in Royal Oak Burial Park.

SMITH—There passed away at St. Joseph's Hospital on November 3, Joseph Charles Smith, aged forty-nine years, of 807 Kings Road. The late Mr. Smith was born at St. Day, Cornwall, England, and a resident of this city for the past nineteen years. He is survived by his widow, two daughters, Kathleen and Iris at home, one brother and one sister in England. He was a member of the Victoria district Cornish Association and a member of the Columbia Lodge, No. 2, I.O.O.F., and had been a member of St. John's Church choir for the past sixteen years.
The remains are resting at the chapel of the Sands Mortuary Limited, and at 2.20 o'clock to-morrow afternoon the cortege will leave the chapel and proceed to St. John's Church, where at 2.30 o'clock the funeral service will be held, with the Rev. Canon F. A. P. Chadwick officiating and the remains will be laid to rest in the Royal Oak Burial Park.

7 FLORISTS

BALLANTYNE BROS. LIMITED
845 Fort Street Phone G2421
CUT FLOWERS AND DESIGNS
Greenhouses, North Quadra Street

8 FUNERAL DIRECTORS

SANDS MORTUARY LTD.
Complete Funerals in Our New Mortuary at Modern Prices
Experienced Lady Attendant. Phones E7511 and G3530
1803 Quadra St., Victoria, B.C.

Established 1893
THOMSON FUNERAL HOME
Phone G2612 1625 Quadra St.
Large Chapel—Private Family Rooms—Lady Assistant
22 Years Under Present Management
We Welcome Inquiries Regarding Our Service and Our Reasonable Charges

HAYWARD'S B.C. FUNERAL CO. LTD.
Established 1867
734 Broughton Street
Calls Attended to at All Hours
Moderate Charges. Lady Attendant
Phones: E3614, G7679, G7682, E4065.

S. J. CURRY & SON
"Distinctive Funeral Service"
Private Family Rooms—Large Restful Chapel
Opposite New Cathedral Phone G5512

McCALL BROS.
"The Floral Funeral Home"
Office and Chapel, corner Johnson and Vancouver Streets. Phone G2012

CARTER'S FUNERAL HOME
Dignified Service — Reasonable Charges
1613 Quadra St. Phone E4624

9 MONUMENTAL WORKS

STEWART MONUMENTAL WORKS LIMited. Take No. 6 street car to works, 1401 May St. Phone G3452. tf

10

Coming Events

A DANCING AND REVELLING HALlowe'en masquerade; Reg Wood's, at Margaret Jenkins, Foul Bay, November 3. Admission 25c. 9965-3-105

A POPULAR DANCE EVERY WEDNESDAY, Maccabees' Hall, 724 Fort St; $5 shoe prize, spot prizes; 25c; an evening well spent. 9961-26-130

AFTER THE GAME AT ROYAL ATHLETIC Park on Saturday, the Vancouver Athletic Club players and the Victoria Canadian Rugby team will be the guests of the management of the Palais de Danse. x-1-105

ANOTHER VICTORIA ATHLETIC AMUSEment Society dance this Friday, K. of P. Hall, Broad St., one block from Fire Hall; 25c. 9986-3-105

BASKETBALL AND DANCE—CHARTERS' Hall, Sooke, Saturday, November 4; refreshments; 25c. 9994-3-106

COLWOOD BURNS CLUB SCOTTISH dance, Friday, November 3, Colwood Hall; Findler's orchestra; prizes; refreshments; 35c. 9883-1-105

DANCE AND BASKETBALL GAME, COLwood Hall, Saturday, November 4; Fred Mould's orchestra; refreshments. Admission 25c. 9998-3-106

DANCE — SATURDAY, "SHRINE" AUDItorium; Reg Wood's music. Admission 25c. 1806-3-105

DANCE—FRIDAY AND SATURDAY EVEning, 9 to 12. Pitt's orchestra. Admission 25c. Crystal Garden. gen-2-106

DIAMOND U DRIVE—COUPES, SEDANS, 25c hour, 5c mile; $1.50 day, 5c mile, including gas and oil. Moving van, 50c hour, Wood truck, 40c hour; $3 day; no other charge. 922 Blanshard. Phone E0853. 9919-26-127

KNIGHTS OF PYTHIAS
AN OPEN MEETING WILL BE HELD AT the K. of P. Hall, 1418 Broad Street, at 8 p.m., Saturday, November 4, to hear an address by the Supreme Prelate. His Worship the Mayor will be present and a musical programme will be presented. All are welcome. No charge. 10006-2-106

LAKE HILL COMMUNITY CENTRE basketball dance, Friday, November 3. Games, 7.30; dancing, 9.30-12.30; refreshments. Admission 25c. 9973-3-105

LUXTON, SATURDAY NIGHT — CAN'T think of a hot ad this week, but you know our dances can't be beat, so come on out anyway. Basketball, 7.30; dance, 9; eats, 10.30. Stan Cross's music. 9959-3-106

MURRELL'S TAILOR SHOP—ALTERAtions, remodeling; your goods made up, reasonable. 1115 Blanshard. G7468. 9430-tf

NATIVE SONS OF CANADA WILL MEET to-night in Hatt's Hall. 9997-1-104

OLD GOLD—WE PAY NEW HIGH PRICES for old gold, jewelry, teeth, etc. F. S. Martin, jeweler, 621 Fort St. tf

OLD-TIME DANCE—ROYAL OAK HALL, November 3, 9 to 1; Scafe's orchestra; 35c. 9999-2-105

PARTNER 500 TO-NIGHT, 8.45, 1230 Government St.; usual good prizes. Admission 25c. tf

RUMMAGE SALE—CATHOLIC WOMEN'S League, 1316 Government St., Saturday, 9 a.m. 9996-2-105

YOU CAN CALL AN ARMISTICE ON everything but Times Classified Ad results. 000-6-109

WHIST DRIVE—W.A. CANADIAN LEGION, Pro Patria, Friday, 8.30 p.m., 625 Courtney St. Two $5, two $2.50, two $1, specials. 25c. 10008-1-105

11 LOST AND FOUND

LOST — GOLD BROOCH, MADE FROM ring, with stones; valued as keepsake. Phone G3330. 9989-3-106

LOST, STOLEN OR STRAYED FROM Queen's Ave., German police dog. Answers to name Pal. Phone E5231. 3-106

LOST—RED-BONE HOUND FROM 3352 Douglas. License 1172. Anyone harboring same will be prosecuted. G2422. 1827-3-11

LOST—ONE SMALL PEARL SUNBURST. Reward. Phone E3823. 10010-1-105

ELECTION DAY, ARMISTICE DAY, SUNday—meantime off to answer you ad and money to pay. Gets results—advertise now. 000-6-109

13a

Business Cards

ARTIFICIAL LIMBS

ARTIFICIAL LIMBS, SURGICAL BELTS, splints, braces, etc., made to measure. E3174. 9499-26-112

BUILDERS AND CONTRACTORS

CONTRACTORS — SPECIAL PRICES ON cement foundations, $7 yard measured in wall; all work guaranteed. Sand, coarse, washed or pit run. For special prices, E5340.

M. P. PAINE—ALTERATIONS, REPAIRS; expert roof repairs; concrete work. G7058.

DYEING AND CLEANING

CITY DYE WORKS—GEO. McCANN, PROprietor. 844 Fort Street. Phone G1621.

FLOORS

V.I. HARDWOOD FLOOR CO., 707 JOHNson. Reduced prices on all work. G7314.

WESTERN FLOOR, 454 GORGE RD.—OLD or new floors. E8915. tf

FURNACES

DOES YOUR FURNACE LEAK, GAS OR smoke? If so, phone T. W. Gray, G7217. 9493-26-112

INSURANCE

FIRE, LIFE, AUTO AND ACCIDENT INsurance. See Lee, Fraser & Co. Ltd.

RESHINGLING

TED BOURGET AND MENZIES—RESHINGling; work guaranteed. Phone E1981. 9325-26-106

BROCK ROBERTSON JR.—RESHINGLING and roof repairs; work guaranteed. E9644.

UPHOLSTERY

WE RE-COVER, MAKE TO ORDER OR slip cover. Call G4443. H. F. Vincent, 560 Cornwall; estimates free. tf

WEATHER STRIPS

A COLD WIND COMING, WINDOWS leaking, fuel wasting. Positive remedy, phone G7314. 9917-26-126

PEACE METAL WEATHER STRIPS FOR draughty windows and doors; saves fuel. Installed by B. T. Leigh. E9685.

WOOD AND COAL

ABSOLUTELY DRY NO. 1 CORDWOOD—First growth Douglas fir, 4 ft., $4.50 cord, in 1½ cord loads. All white labor. Sawn, 75c cord. E2329. 1756-26-124

ALL BEST CORDWOOD, 4 FT., $4.25; 5 sacks Princeton Diamond sootless coal, $2.40. Southwell Fuel Co. G2741. 8821-tf

ALL BEST AND BIG LOAD CEDAR, $1.50; dryland millwood, $4.25 cd. E8732.

ALL KINDS DRYLAND MILLWOOD $4.00 and $3.50; dry cordwood $6.00; inside $5.50. G0021; night, G6095. 1071-tf

COOPERAGE FUEL WOOD CO., G1941. Real dry inside fir for your stove and general purpose. 1825-26-130

WOOD AND COAL
Continued

COAL—LUMP, ¼ TON, $2.85; NUT, $2.65; one sack, 70c, delivered. Wellington sth. Ida Clara. Kindling, $2.50 load. Millwood, $3.50 cord. The Heat Shop, 706 Fort St. Phone G2343. tf

COOPERAGE WOOD—BONE DRY STOVE wood, $3.50; blocks, $3. Kindling, $3. G2341.

CORDWOOD SAWN AT 65c CORD. PHONE E3585. 9373-26-116

DRY CORDWOOD, $4.50; 2½ CORDS, $10.50; stove lengths, $5.50; good second growth, 2 cords, $7.50. Bill Yeo, Fernwood Garage, E0241. 9571-26-116

DRYLAND SAWDUST, $3.50 UNIT; NO. 1 cordwood, $4.25 per cord, sawn, 12-inch., 75c; Malahat slabs, $4.50 cord. G2459. 9411-26-110

DRY LAND WOOD, $3.50 CD.; INSIDE blocks, $5; bone dry, $5. Phone E3344. 9595-26-117

DRYLAND WOOD, $4, 5 CDS., $19; INSIDE blks., bone dry, $6 cd.; guaranteed wood. G7515. 1645-26-114

DRYLAND MILLWOOD—SLABS, $4.50; INside block, $4.75; cord., 12-inch, $5.50. L. Rochon. E3433. 9539-26-115

FIRST GROWTH CORDWOOD, 4 FT., $4.25 cd.; 12-inch., 1 cd., $5.50, two cds., $10.50. E8636. 1718-26-120

KINDLING WOOD, $2.50 PER LOAD; cedar blocks $1.50 per load. E8560.

SHAWNIGAN DOUGLAS FIR WOOD (sole agents), 2200 Government. E3914. Slabwood $4, bone dry slab, inside block, kindling $5.50 cord. tf

TWO ½-LOAD, $3.50 UP. HILLCREST Wood Co. Day, G3025; night, E2221. 36-tf

$3.25 PER CORD—FAMOUS SIDNEY wood. Rodger Wood Co., Alpha St. G2214.

13b

Professional Cards

CHIROPRACTORS

EDMUND G. CREETH, D.C.—PAINLESS chiropractic, Pemberton Bldg., 10 to 6. E6516, E9502. tf

JOHN M. STURDY, DOCTOR OF CHIROpractic, 308 Union Bldg. Hours, 9-1 and 2-6, or by appointment. Phone E5034.

ENGRAVERS

PHOTO-ENGRAVING — HALF-TONE AND line cuts. Times Engraving Department. Phone E4175.

MASSEUR

CRYSTAL GARDEN HYDRO — H. "DOC" Walton, medical, surgical, Swedish masseur, electro, physical therapy; hours, 9-6 p.m., by appointment. E2522. Lady attendant. tf

MEDICAL AND CONVALESCENT

SUNHILL SANATARIUM, CURATIVE, CONvalescent. Diet a specialty. Swedish massage. E5021.

OSTEOPATHIC PHYSICIAN

DR. VERNON B. TAYLOR, REGISTERED and licensed, 406-7-8 Belmont Building. Phone E7823.

14 EDUCATIONAL

CIVIL SERVICE CLASSES — NEW ERA Business School, 121 Pemberton Bldg.; day and evening. G5025. tf

ROYAL BUSINESS COLLEGE—CIVIL SERvice classes starting. G6016.

SPECIAL CLASSES FOR CIVIL SERVICE at Sprott-Shaw Business Institute. Day and night school. Intensive practice, thorough training; reduced rates. Telephone E7184 or call at the office, 1012 Douglas St., for further information. 9636-26-118

SEPTON COLLEGE FOR GIRLS, 965 FOUL Bay Rd, Oak Bay. All grades to matriculation. Kindergarten class, trained teacher. G7313. 8305-26-125

THE INTERNATIONAL CORRESPONDENCE SCHOOLS Canadian Limited
300 COURSES
JOHN WOOD, AGENT
709 Yates St. Phone G0075; Res., E5778

VICTORIA SCHOOL OF EXPRESSION—Mrs. Wilfrid Ord, F.T.C.L., M.R.S.T. 1005 Cook St. Phone G5525. tf

CHINA PAINTING

MADAME LE HUGUET, TEACHER OF china painting, 617 Fort. G5744. 9353-26-108

ACCOMPANISTS

YOUNG LADY WILL PLAY ACCOMpaniment for vocal or violin students. Phone, between 12 and 2 o'clock, E4981. 9925-24-126

14a MUSIC

MARY McCOY JAMESON, L.T.C.M. — Teacher of the art of singing. Studio, 1061 Foul Bay Rd. Phone E5337. 9392-26-109

14a. MUSIC
(Continued)

PLOWRIGHT'S GUITAR, MANDOLIN, Banjo School, 1116 Broad. E4943, E9092. 9778-26-123

14b PIANO

MARION HEMING—EXPONENT OF VIRgil Clavier method. Studio, 1423 Fernwood Rd. 9393-26-109

14c VIOLIN

IRENE BICK, STUDIO OF VIOLIN, 634 Michigan St. G0046. From 9 a.m. to 12 n. tf

WM. M. M. TOUCHE — VIOLIN AND viola, c/o J. Meyers, 2617 Graham St. 9944-26-128

14d SINGING

MARION ATKINSON—SOPRANO SOLOIST, voice production, coaching. Phone E8914. 1790-26-126

14e DANCING

ALL BRANCHES AND BALLROOM—DOROthy Cox, M.A.O.D., A.I.S.T.D., Eng. E7638. 9530-26-114

BALLROOM DANCING ONLY, BETTY White Studio. Phone E8313. 1807-26-130

BALLET, ACROBATIC, TAP, HIGHLAND—At Violet Fowkes's Studio, 1112 Govt. tf

FLORENCE CLOUGH DANCE ACADEMY, 2664 Blanshard. E2776. All branches dancing taught. 9485-26-113

LEARN TO DANCE WELL—TANGO, FOX trot, waltz, thoroughly and quickly learned at Miss Farrington's Studio, 724 Fort. G5452. 1538-26-106

17 MISCELLANEOUS

SAW FILED, GUMMED, SET; TOOLS sharpened. E1020. W. Emery, 1567 Gladstone. tf

18

Personal

A FEW NON-STARTERS — THE STORM over—the sun bright—the country quite green. May they all be—kind omens to we—that the new powers to be—are sincere to see—our fair land will be—lifted off the treacherous rocks, and set sailing on a clear open sea. However, your personal happiness gives birth in your inner self, never the less our coarse whole wheat bread (free from molasses, sugar or white flour) will greatly assist you in building a healthy body and a progressive mind, as its nature's food with all its pep that both builds and satisfies. We also make Dr. Jackson's Roman Meal bread and Roman Meal muffins from the meal that raised him from the grave. Our English muffins, crumpets, tea cakes and brandy snaps, still cheer. Many do and so may you profit daily. Buy our quality foods. Costs no more to have the best. Golden Loaf Bakery, 711 Fort St.

ALL ABOUT YOURSELF—YOUR PROBlems solved. Chart free with special 25c reading. Mme. Mobius, Balmoral Hotel, Suite 18. tf

A TREAT IS ALWAYS IN STORE FOR those who call at the Cream Puff Bakery, 640 Yates St.

AYRSHIRE BACON — CURED BY AYRshire man; no cold storage stuff used. Mitchell, 649 Johnson. 9364-26-108

FOR ADOPTION—FINE BABY BOY, month old. Phone G3832. 1824-2-106

PUMPKIN PIES, CHOCOLATE CAKE, Dutch brown bread. Mansfield's, 635 Yates. 9518-26-114

LUNCHEON AT THE MAYFAIR CAFE FOR Saturday. Specials from 35c to 50c. 1011 Broad St. at Fort.

MADAM EARP — EXPERT READER, solves your problem. For appointment, E8820. tf

NAVY CHINCHILLA COATS—FOR YOUNG ladies; winter weight; silk lined; sizes 14 to 20; $12.75. Gordon Ellis Ltd.

SQUARE DEAL SHOE REPAIRS, J. MANton, 1224 Broad St. Men's S. and H., $1.50; ladies', $1; boys' Panco, $1.15; 8c shine. 9982-26-129

TALK TURKEY NOW AND SPEND Christmas Day in a little home of your own. Consult the Real Estates on this page. 000-6-109

THE MILTON CO., 1844 OAK BAY AVE.—Silk and wool hosiery; fabric gloves in newest shades. Phone E9311.

Employment

19 HELP WANTED—MALE

STEEPLE JACK FOR CHIMNEY WORK. Apply to engineer, New Method Laundries Limited. 10019-3

21 SITUATIONS WANTED—MALE

REMODEL YOUR FIREPLACE—PLASTERing, general repairs or alterations; new work. Phone E8543. J. Patrall.

ROCK WORK, EXCAVATING, DITCHING, wells, air steel outfit, stumps shot. G4496. tf

23 DRESSMAKERS

DRESSMAKING LESSONS BY PROFESsional dressmaker; principles of dressmaking taught. E1567. 9968-26-129

24

Beauty Specialists

A FINGER WAVE, MARCEL, HAIR CUT, etc., in your home. Experienced operator. E9720. 9978-26-129

EVERY MORNING SPECIAL AT MAISON Tyrrell Parlors, 9 till 10, without appointment; marcel or finger wave 50c, with shampoo 75c. Permanent waving, with or without appointment, same price all day; croquignole $4.00, combination $5.75 and $6.50. Eugene $8.00. 4th Floor, Spencer's.

$1.98 PERMANENTS, $1.98—LA FRANCE Hairdressers, 1309 Esquimalt. G7443.

$2 PERMANENT—BEST VALUE IN TOWN. Mandarin Beauty Shop, 304 Pemberton Bldg. G4734. 9918-6-106

$3 PERMANENT COMPLETE; EXPERT work. Victoria Beauty Parlor, 1218 Broad. E8515.

SPECIAL PRICES IN BEAUTY WORK
ROOM 208, 1104 DOUGLAS STREET
Hair Cut 15c
Marcel 20c
Finger Wave, wet 15c
dried 25c
Plain Shampoo, wet 15c
dried 25c
Scalp Treatments, Facial Work, Rinses and Special Shampoo. Prices on Application.
10000-26-130

BARBERS

UNITY BARBER SHOP, CORNER CAMOsun and Pandora. Ladies' and gents' haircut, 25c; children's, 15c. 9790-26-124

For Sale—Wanted

25 FOR SALE—MISCELLANEOUS

A. J. GREGG — HOUSE WINDOWS cleaned outside, 6c each. G5023.

ALL ALIVE AND NO KICKING—FISHing boats arriving daily. Askey Fish Market, 634 Yates St. Delivery service. Phone G7101.

BRONZE LAMP, EASY CHAIR, CHAIRS, tables, silk dress; reasonable. 845 Fort. 1826-3-106

BUYING, SELLING OR EXCHANGING better class used furniture. Willows, Plowman, 705 Johnson St.

CANVAS VERANDA CURTAINS FOR WIND and rain made to order. Call F. Jeune and Bro. Ltd., 570 Johnson St. G4637.

FOR SALE — GIRL'S RUBBER BOOTS; good condition; fit eight to eleven years; $1. Telephone G2381. 000-tf

FOR SALE—MARMET ENGLISH PRAM, A1 condition, $25. E4752. 10018-2-106

FOR SALE—860 GENT'S BULOVA, $17.50. 1209 North Park St. 9966-3-105

FOR SALE—GAS RANGE ALSO WATER jacket heater in real good condition. Phone G5512 or call at 980 Quadra St. 10021-3-106

FORDSON GAS DONKEY WITH LINES and skids. Box 9960 Times. 9960-6-108

FOUR-HOLE ALBION RANGE WITH warming closet, waterfront, steel top, $22.50. Carter's Stove Store, 822 Fort St. E3511.

GAS RANGE, OVEN INDICATOR, $8.95; delivered. G1340 evenings. 9640-tf

GOOD USED VACUUM CLEANERS FOR sale as low as $15. These machines are in first-class condition. Murphy Electric Co. Ltd., 751 Yates. G1713. 8295-tf

OUR LATEST FURNITURE SHIPMENT INCLUDES THESE RARE BARGAINS IN SOLID WALNUT—READ THEM ALL!
SOLID WALNUT POSTER BEDS—Single or double $22.50
SOLID WALNUT COLONIAL CHEST OF DRAWERS TO MATCH $32.50
SOLID WALNUT CHESTERFIELD END TABLES at $1.95
SOLID WALNUT OBLONG COFFEE TABLES at $6.00
SOLID WALNUT SMOKING CABINETS at $8.25
SOLID WALNUT FERN STANDS—Special at $7.50
SOLID WALNUT SECRETAIRE AND BOOKCASE COMBINED $49.00
GIBBARD SOLID WALNUT BEDROOM SUITE—Including full size bed, dresser, chiffonier, vanity and bench. Special at $145.00
$14.50 Down; $14.50 Monthly
HOME FURNITURE CO.
825 Fort St. Phone E8921

IF IT'S A HEATED APARTMENT YOU want—depend upon a Times Classified Ad. We get results. 000-6-109

NO WONDER THEY'RE GOOD! ALL OUR bakery products are made with finest local creamery butter and eggs, full cream milk, highest quality flour. The Pie Shop, 617 View. E2531.

PEARS — SEVERAL VARIETIES; GOOD eating or preserving. Come for them. Allan Bond, 1165 Palmer St. Phone G7003. 7749-tf

RANGE AND FURNACE CASTING A SPEcialty. B.C. Hardware, 718 Fort St.

FOR SALE—MISCELLANEOUS
(Continued)

PIPELESS FURNACE—HEAT 5 ROOMS, installed, $60. Jacket heater, suit room or glass house, $40. Stoves and furnaces repaired. Southall's Stove Store, 801 Fort. G2961. 9902-26-126

RIFLE, 22 CAL., $4.50; SHOTGUN, D.B., $7.50; Savage, 22 automatic rifle, high-power, $17.50; 303 Savage rifle, $15.00; Parker shotgun, D.B., 12-gauge, $35.00; Savage .22 repeater, $12.50; fieldglasses and case, $6.75; reading glasses, 75c; 201A tubes, 50c; 7-tube electric radio, Crosley, $12.50; 7-power prismatic glasses, $12.50; late style spectacles to fit any sight, $2.75, with case. Jacob Aaronson's New and Second-hand Store, corner Government and Johnson Sts. G4722.

ROASTING CHICKENS, 20c AND 25c PER pound; boiling fowl, 11c, 15c, 18c and 20c per lb., at H. W. Bentley's 736 Pandora. 10011-1-105

SEE HEMSWORTH'S FIRE BRICK FURnace at 3116 Harriet Rd. Price $45 up. Phone G4929. 1712-26-131

SMALL FOUR-HOLE RANGE — ENAMEL back and oven door, waterfront; $32.50. Carter's Stove Store, 822 Fort St. E3511.

THE ENTIRE STOCK OF JEWELRY, watches, clocks and cut glass of the late Mr. Andernach are on sale at 1306 Government St. Deposits for all goods are 50c on the $1. The store will be opened every Saturday from 9 a.m. to 9 p.m. 1742-1-105

WANTED — BADMINTON RACQUET; must be in good condition and cheap for cash. Box 1499 Times. tf

CHRISTMAS CARDS

DIOGON-HIBBEN LINE—CARDS OF OUR own design and choicest selection of best Canadian and British manufacture. Prices greatly reduced. 1210 Government St. 9514-tf

WE HAVE A WONDERFUL SELECTION of "Printed-to-order" Christmas greeting cards; priced as low as $1 per dozen. Call and see our samples or phone E2934 and our representative will call. Art-Point Card Co., 1112 Government St. 9513-tf

25a BICYCLES & MOTORCYCLES

BICYCLES, $12.50 TO $17.50. NEW B.S.M., $37.50. Expert repairs. Victory Cycle Works, 591 Johnson St. and 1328 Government St. G4722. tf

DELIVER BY BICYCLE—MANY STORES find need of a quick economical delivery service. A good specially-built bicycle cannot be beaten. We also have sidecars which carry big goods. Phone for an illustrated folder. Robinson's, 1220 Broad St., opp. Colonist. E6212.

TWO RACING BICYCLES, LIKE NEW; tires, 1¼-inch, new; $37.50. Victory Cycle Works, 591 Johnson St. and 1328 Government St. tf

1934 INDIANS ARE NOW HERE WITH the new smooth, quiet and faster motor that beats all competition. R. Shanks & Sons, 919 Fort St.

25b MUSICAL INSTRUMENTS

BELL PIANO—IN EXCELLENT CONDItion; fully guaranteed. Terms may be arranged; $125. Hudson's Bay Co., Third Floor.

KENT PIANO IN SPLENDID CONDITION, $100 terms; less for cash. Apply Box 8 Times or call 1415 Cook St. tf

ORGAN, $15; TROMBONE, $20; MARIMBA, $75; violin and outfit, $15. Hickling, 741 Pandora. 9962-26-129

SPECIAL SELECTION OF RECONDItioned pianos; fully guaranteed; all leading makes; $95 to $150. Fletcher Bros.

25c RADIOS

NEW WESTINGHOUSE CONSOLE 8 TUBE superhet and Northern Electric, $40.00. Used electric radios at $17.50, $22.50 and $27.50. Easy payments. Jacob Aaronson, 1328 Government St. and 591 Johnson. G4722.

ELECTRIC RADIOS FOR HIRE BY THE week or month. 591 Johnson St. and 1328 Government St. G4722.

WANTED — ELECTRIC RADIO; LOWEST cash price and make to Box 1821 Times. 1821-3-106

1934 DICTATOR—HANDSOME WALNUT console model; latest type efficiency tubes. Price, $79.50. Terms may be arranged. Hudson's Bay Co., Third Floor.

RADIO REPAIRS

RADIO REPAIRS—WE UNDERTAKE REpairs of any make of radio; expert service by fully qualified radioticians. Hudson's Bay Co. E7111.

25d

Building Materials

A CENTRAL LOCATION FOR GOOD used lumber at old cathedral building at Burdette and Blanshard. 20,000 ft. flooring, also V-joint, rustic, 3 furnaces, 2x6, 2x8, 2x10, 2x12, 3x12, 6x6, 6x8, 6x10, 4x10, 10x10 1x6 common, clean 1x2, 1x4, 1x8, 1x12, 1¼x4, 1⅛x5, 2x6, 4x6, 8x8, 3x8, all clear stock.

FOR SALE—100,000 USED BRICKS, LUMber, doors, windows. 636 Chatham St. 1784-20-127

LUMBER FOR EVERY PURPOSE
Large stocks. Lowest prices. Wood grained Gyproc, etc. The Moore Whittington Lumber Co. Ltd. G3211, E2911.

SIDNEY SPEEDY SERVICE
We have material in stock at reasonable prices, which is suitable for lining basements. This is the time of year to do this job so as to get full benefit from your heating.
Give us a call and we will be glad to give you an estimate on the cost of the material.
SIDNEY LUMBER CO. LTD.
Phone G2515 2116 Government St.

SHINGLES REDUCED
WE MANUFACTURE HIGH GRADE 5X and 3X shingles. Dalziel Box Co. G1422.

25e

Public Market Specials

SEE SATURDAY SPECIALS AT STALL 23, on newly-killed veal, pork, lamb, farm produce. W. B. S. Polson.

TURKEYS, ROASTING CHICKEN, BROILers, frying chicken, young fowl. George Watkiss.

27 WANTED—MISCELLANEOUS

AARONSON PAYS MORE FOR DIAmonds, old gold. 581 Johnson. G4722

ATTENTION! WE BUY STOVES, TOOLS, furniture, junk; good prices. Phone G5613. tf

BOOKS WANTED FOR CASH—ANY QUANtity. Book-Nook, 736 Fort. E2611. tf

GOLD! REAL LIVE CASH FOR YOUR OLD gold and silver. Spurgeon, 612 View. tf

ELECTIONS GIVE FEW CHOICES—TIMES Classified Ads give hundreds. 000-6-109

GOLD
PRICES HIGHER THAN EVER—STODdart, the jeweler, pays highest price for gold and silver. 605 Fort, near Government. 9659-26-119

OLD GOLD! OLD GOLD! WE BUY IT! Vict. Mfg. Jeweler, 216 Sayward Blk. 9398-26-109

OLD GOLD, JEWELRY, OLD SILVER, ETC., bought for cash. Joseph Rose, Jeweler, 1013 Government St. tf

SECOND-HAND HEATER, ALSO KITCHEN range. Phone E9331. 758 Fort St. 9124-tf

WANTED—BROWN BOBBY GREASELESS Donut machine for cash. Box 1796 Times. 1822-3-103

OUR BOARDING HOUSE —By AHERN

30 LIVESTOCK

FOR SALE — REGISTERED SHORTHORN bull (milking strain). Apply T. H. Porter, R.R. No. 2, Chemainus. 1818-2-105

TO GOOD HOME TWO SHETLAND PONies, well broken, gentle. G8592. 10016-3-107

TWO COWS FOR SALE — BOTH JUST calved. 2856 Maple St., City. 1785-6-105

THE BIG BAD WOLF WON'T GET THOSE who use Times Classified Ads to sell used clothes for cash to buy new. Phone E4175. Yes, we will charge your ad. 000-6-109

32 BOATS AND ENGINES

BOAT LUMBER—CEDAR, SPRUCE, OAK; low prices. Oars shaped, $1.25 pair. Dalziel Saw Mill. G1422. tf

Automotive

34 AUTO SERVICE DIRECTORY

FOR SALE—A LARGE HEAVY DUTY SIX-volt Edison battery, $30. Jones Bros., Yates and Quadra.

JOE FOSTER, AUTO REPAIRS, FORT AND Vancouver. E4032. Get our prices first. 9671-26-118

SHELBOURNE GARAGE NOW OPEN—NEW management. Economical auto repairs. Phone E9343. 9410-tf

36 AUTOMOBILES

1929 Durant Six Sedan—A real good buy, $285
1927 Whippet Four Coupe—New tires. Reduced to $165
1927-28 Oldsmobile Coach—Reduced to $245
1927 Essex Sedan—Reduced to $145
1929 Whippet Six Coupe—With rumble seat; this car has run only 5,800 miles; just like new $425
MASTERS' MOTOR CO. LTD.
809 Yates St. Phone E3541

BUY HERE WITH CONFIDENCE
$775—ROCKNE SEDAN, 1932.
695—FORD DE LUXE SEDAN, 1932.
595—NASH SEDAN, 1931.
515—CHEVROLET SEDAN, 1930.
375—FORD TUDOR, 1930.
250—WHIPPET SEDAN, 1929.
225—ESSEX SEDAN, 1928.
THE MOTOR HOUSE (VICTORIA) LTD.
Phone E1107 971 Yates St.

THOMAS PLIMLEY LTD.
AUSTIN COUPE—Driven less than 10,000 miles; tires, paint and motor in first-class condition. Here's a chance to get one of these exceptionally economical cars for $435
"Ask Any Plimley Used Car Owner"
1010 Yates St. G7161

1933 FORD FIVE-WINDOW EIGHT-CYLINDER COUPE
$825
NATIONAL MOTOR CO. LTD.
819 Yates St. G8177
Open Evenings

CHEVROLET SEDAN—Thoroughly reconditioned and all ready to give many miles of satisfactory economical transportation $395
OAKLAND COACH—In good condition; surely a bargain $225
Assortment of Others
H. A. DAVIE LTD.
McLaughlin-Buick Cars—G.M.C. Trucks
860 Yates St. Phone G8154

JAMESON MOTORS REDUCED USED CARS
1927 Essex Coach—Reduced to $125
1928 Chrysler 70 Sedan—Reduced to $275
1929 Nash Standard 6 Sedan—Reduced to $375
JAMESON MOTORS LTD.
740 Broughton St. Phone G1161

BEGG MOTOR CO. LTD.
TWO CARS WORTH YOUR INSPECTION
1930 GRAHAM SEDAN $595
1930 DE SOTO SEDAN $645
Easy Terms Arranged
Buy Here—Save Here—Pay Here
Dodge and De Soto Dealers
BEGG MOTOR CO. LTD.
865 Yates St. G1144

A CLEAR TITLE LOT TO EXCHANGE for truck or car; radio, cost $275, will exchange for car or truck; Packard 4-ton engine and 4-speed transmission, $150; Garford 2-ton chassis, new, $550.
We have spare parts for the following late model cars in stock: 1924-30 Buicks, Cadillac, Chevrolet, Chrysler, Dodge, Essex, Model "A" Ford, Hudson, Hupmobile, Jewett, Paige, Pontiac, Reo, Studebaker, Willys-Knight; also a large assortment of truck parts. S.H. tires, all sizes. Batteries, generators, starters.
PACIFIC AUTO WRECKING CO. LTD.
937 View St. Phone E7521

AUTO PARTS — ALL KINDS FOR ALL makes of cars. W. Frank Cameron, Auto Wrecking, 949-53 View. Phone E6622. tf

FOR SALE—FORD LIGHT DELIVERY, $30, license. Phone E9540. 9953-2-103

OLD STUDEBAKER, THREE-SEATER, FOR sale; dirt cheap. G1888. 9985-3-105

SNAP — $75 CASH, 1926 FORD SPORT roadster; excellent running order; five good tires. E6547. 9909-3-106

1928 CHEVROLET SEDAN—GOOD RUNning order; good tires and spares. Only $250. E4062. 9416-12-107

$595 BUYS AUBURN SEDAN IN FIRST-class condition; privately owned; new tires and two spare wheels, trunk, etc. Will take a lower-priced car as part payment. Terms to responsible party. Phone G4987, after 6 p.m. 9125-tf

$300 CASH—'29 WILLYS KNIGHT 7-passenger Sedan in good condition. E4802. 10014-3-107

$10,000 CASH FOR USED CARS—NO delays. Money loaned on used cars. Victoria Auto Wreckers, 731 Cormorant. E9444. 8972-tf

Rentals

37 FURNISHED SUITES

CADBORO BAY RD.—FURNISHED COTtage, 2 rooms, adults only. G5539. 1830-3-107

COMFORTABLE SELF-CONTAINED three-room furnished suite, with bathroom and pantry; Beacon Hill district; reasonable rent. Phone E5473. tf

FLAT — FAIRFIELD; HOUSEKEEPING rooms or part house. Phone G3981, evenings. 1815-2-105

FURNISHED SUITES
Continued

FIELD APARTMENTS — COMFORTABLE suites at attractive rents. G0119. tf

FULLY FURNISHED FRONT SUITE — 3 rooms and kitchenette; adults. Danes Court, 1176 Yates. 9305-tf

FURNISHED TWO AND THREE-ROOM suites, with bathroom and garage; $10 up. E8829. 9951-26-129

NORMANDIE FOR PARTICULAR PEOPLE. Two most attractive suites, newly decorated; fully modern; nicely furnished; beautifully clean. E8284.

SCOTT APTS.—DOUGLAS AND HILLSIDE. Reasonable; day, week or month. E6311. tf

SMALL WARM APARTMENT—GAS, LIGHT, hot water, garage. 1214 Yates. 9903-26-128

THREE-ROOM FULLY FURNISHED SUITE in Oak Bay Apartments overlooking the water. For immediate rent. Apply The Royal Trust Company, 1202 Government St. E4126. 9806-tf

THREE-ROOM SUITE — FURNISHED TO suit tenant; close in. Phone E2670. 9737-20-119

39 HOUSEKEEPING ROOMS

AT 1222 YATES — FURNISHED ROOMS, kitchenette, light, gas, heat, hot water; $2.50 up. 9903-26-125

FURNISHED HOUSEKEEPING ROOMS, flats, cabins, $8 mo. up. 1036 Hillside.

WINDSOR HOTEL—OPPOSITE POST OFfice, $1 day; housekeeping and day rooms, $3 week. 9967-26-129

40 ROOM AND BOARD

A COMFORTABLE ROOM—HOME COOKing and comforts; reasonable. 853 Burdett Ave. 9661-26-119

BOARD AND ROOM, GOOD HOME COOKing, reasonable rates; cor. Govt. and Hillside. G2074. 9615-20-117

CHERRY BANK — PRIVATE HOTEL under new management, 818 Quadra St. G0166. 9850-26-123

COMFORTABLE ROOMS, BOARD IF DEsired; moderate terms; close in. Phone G7855. tf

ROOM, BOARD, PRIVATE FAMILY; GOOD residential district, Oak Bay; close to bus and beaches. E1666. 0-tf

42 UNFURNISHED SUITES AND ROOMS

ATTRACTIVE THREE-ROOM SUITE — Newly decorated; near sea and car; garage; $12.50. E5488. 9771-26-123

COMFORTABLE, BRIGHT, CHEERFUL, well-heated four-room suites; within walking distance of town; comprising spacious living-room, two bedrooms, kitchen and bathroom; plenty of cupboard space; gas range; excellent service. Rentals from $35. Apply the Royal Trust Co., 1202 Government St. E4126. 9641-tf

COMPACT FOUR-ROOM SUITE — HOT-water heated; very sunny; nothing better for lady or couple. G7756. 9946-26-111

COSY SUITE, FOUR ROOMS, HOT water, gas range, steam heat. See this at $22.50. E4416.

FOUR ROOMS—LOVELY VIEW; STEAM heat; rooms may be rented singly. 540 Dallas Rd. 9453-26-111

HOUSES TO LET IN FAIRFIELD, ESQUImalt, Lee Avenue and close to town; low rents. Phone G6859.

MELLOR APARTMENTS—SUITE VACANT, Central; Oil-o-matic heat. Phone G5021. tf

TWO AND THREE ROOMS—EVERY CONvenience, $10 monthly (and less); water, light. 133 Moss, Fairfield. 9371-tf

$15—220½ MICHIGAN STREET, THREE-room flat, comprising living-room with set-in bed and open fireplace, kitchen and bathroom and bedroom. The Royal Trust Company, 1202 Government Street. E4126. 9610-tf

$35—FOUR-ROOM UNFURNISHED FLAT, comprising living-room, 2 bedrooms, kitchen with gas range and three-piece bathroom. Within walking distance of town. The Royal Trust Company, 1202 Government Street. E4126. 9607-tf

$17.50 — ATTRACTIVE MODERN suites, Trebartha, 1046 View. Phone G4456 or Heisterman, Forman & Co. 9987-4-106

$32.50—THREE-ROOM MODERN UNfurnished flat with open fireplace. Close to Parliament Buildings. Apply The Royal Trust Company, 1202 Government Street. E4126. 9609-tf

$22.50—THREE-ROOM UNFURNISHED flat, Oak Bay district. Hot water heated. Apply The Royal Trust Company, 1202 Government Street. E4126. 9608-tf

540 MANCHESTER RD.—EIGHT ROOMS, garage; hot water heating. E8931. 9883-6-105

43 UNFURNISHED HOUSES

BUNGALOW FOR RENT, 2514 QUADRA. Modern, gas, newly decorated. Call G7268. 10024-2-106

RICHMOND AVE.—FOUR ROOMS, MODern, furnace and garage; near car, bus and school. $17.50. Phone E7951. 9984-1-105

7 ROOMS AND LAUNDRY; HALF BLOCK from Parliament Buildings and C.P.R. depot. $26. G1512. 10015-3-107

3132 HARRIET—GOOD LOCATION, SIX rooms, garage; $15 month. G6712 or E8754. 9482-12-105

1000 Cook Street, 9 rooms	$40.00
1033 St. Patrick Street, 9 rooms	40.00
1531 Elford Street, 8 rooms	35.00
944 Foul Bay Road, 5 rooms	30.00
1336 Newport Avenue, 6 rooms	30.00
115 Olive Street, 7 rooms	25.00
1315 Stanley Avenue, 7 rooms	25.00
1722 Bay Street, 5 rooms	20.00
3145 Cedar Hill Road, 5 rooms	20.00
1017 View Street, 6 rooms	16.50

THE ROYAL TRUST CO.
1202 Government St. E4126

1270 SEAVIEW — FULLY MODERN, 6 rooms; high location; Reservoir Hill; attractive garden; $35. Albion 3Y. 000-tf

$12.50 — COMFORTABLE SIX-ROOM house; close to high and public schools. Heisterman, Forman & Co. 9988-4-106

44 STORES, OFFICES, WAREHOUSES

FOR RENT — UP - TO - DATE STEAM heated offices. Professional, financial and retail centre of city. Single offices, $9.00 and up. Apply The Royal Trust Company, 1202 Government Street. E4126. 9602-tf

STORE WITH LIVING QUARTERS—GOOD location for butcher and grocer. Phone E4926. 9939-26-128

STORES FOR RENT—LARGE AND SMALL, at rentals to suit the times. The Royal Trust Company, 1202 Government St. E4126. 9605-tf

45 HALLS, STUDIOS, ETC.

CONCERT HALL — MODERN STAGE, lighting, piano; seats 500. Crystal Garden. 9400-26-109

46 WANTED TO RENT

GOOD HOME FOR ELDERLY PERSON—Apply Hotel (no stairs). P.O. Box 1164. 1813-6-108

WANTED—SPACE IN BACK OF BAKERY, delicatessen or confectionery store for specialty baking. Must be reasonable rent to reliable party; references exchanged. Box 1796 Times. 1822-3-107

Real Estate

49 HOUSES FOR SALE

FIVE-ROOM GRANITE BUNGALOW — ON waterfront; reasonable offer for cash. G3856. 9548-26-118

HOUSES BUILT ON INSTALMENT PLAN D. H. Bale, contractor, Fort and Stadacona.

$1500—TERMS, OR LESS FOR CASH, four-room bungalow, near Oak Bay, two-piece bath, fireplace and built-in features; situated close to street car. Phone G4895.

49a AGENTS' OFFERINGS

NORTH QUADRA HEIGHTS

PRACTICALLY new bungalow of four good size rooms, standing in a grove of oak trees on one of the highest points in this residential district; open fireplace, basement, three-piece bathroom, garage, etc. Glorious views over sea and hills. Easy terms to the right person. Exclusive listing $2100

P. R. BROWN & SONS LTD.
1112 Broad St. Phone G7171

NEW SUBDIVISION, NEAR SIDNEY

We are now subdividing a tract on the East Road, this side of Sidney, into parcels of about 10 acres each. Some of these now have electric light, phone and water available. All are more or less timbered with second growth fir, maples, etc., with cleared areas here and there. Land is level with virgin soil rich in humus. Three parcels have already been sold; eight parcels with road access still remain. Prices range from $50 to $75 per acre; terms, 1-3 cash and balance in one, two and three years at 7%. Come in and see a sketch of the subdivision.

THE ROYAL TRUST CO.
Real Estate Dept.
1202 Government St. E4126

EXCEPTIONAL "SNAPS"

CORNER Avalon Road and Douglas Street—Two full-size city lots, opposite the Park; splendid site for an apartment house or private residence; cost owner over $5,000. The two for only $850

ONE ACRE—In the popular North Quadra district; equal to six large lots; now offered for the price of two; fine outlook; handy to the bus service; low taxes. The acre for only $650

SWINERTON & MUSGRAVE LTD.
620 Broughton Street

AN EXCEPTIONAL OPPORTUNITY IN AN OAK BAY BUNGALOW

Practically new six-room stucco bungalow, complete with full basement, garage, furnace, laundry tubs, fireplace in living-room, built-in Pembroke bath, special modern built-in features in kitchen, etc. A real bargain; only $2,300. Terms, $600 cash; balance $35 monthly. For inspection "See Ray," care of

THE GRIFFITH CO.
14 Arcade Bldg. Phone E7181

AGENTS' OFFERINGS Continued

Established 1863

A BEAUTIFULLY KEPT HOME CLOSE TO THE SEA

$3450

Contains five good-sized and well-appointed rooms down, together with a nice bathroom. Two bedrooms up. Three open fireplaces. Hot water heating system and hot air furnace, cost $600. It is solidly built semi-bungalow in perfect shape. Granite wall and Acacia hedge also a feature.

$2750

Country home of seven rooms and 1½ acres. Nicely situated about 4 miles out. Low taxes. Land all under cultivation. House in very fair condition. Three-piece bathroom. Large drawing-room with open fireplace. Would rent to reliable tenants at $25 per month.

B.C. LAND & INVESTMENT AGENCY LTD.
922 Government Street G4115

Oak Bay Gift—Semi stucco bungalow of six rooms; fully modern; well located near beach. Don't let this opportunity pass. It is well rented to a good tenant. Price, $3,300. Terms, $600 cash.

Gordon Head—3½ acres with buildings and improvements, only four miles out; less than the price of bush land. This is the best buy to-day, at $750.

Agents:
LEE FRASER CO. LTD.
1222 Broad St. E4723

ACREAGE

WANTED—ABOUT ACRE, ON CORNER highway. Box 1817 Times. 1817-3-106

55 Business Opportunities

CASH OFFERED FOR SMALL, WELL-LOcated grocery and confectionery business, with residence. Or will rent with option of buying. Must be reasonable. Phone G4858. 1832-2-106

GENUINE OPPORTUNITY FOR ACTIVE man or woman with limited income and small capital, to increase their earnings, without risk, in pleasant, profitable collection and real estate business; successfully and continuously operated in Victoria for twenty-seven years; showing steady income and unlimited field for expansions. Collections now in office over $15,000; valuable list of clients. A real opportunity for you. Price, including office equipment, $300. T. P. McConnell, Pemberton Bldg. 10061-3-106

NO. 652 FISGARD ST., VICTORIA MAsonic Temple, for twenty-two years occupied by Mr. Angus McKeown, wholesale leather and shoe findings, is now vacant. Excellent opportunity for a man with small capital and knowledge of leather and shoe findings to carry on. This store is near the Hudson's Bay Co. and is adaptable to many other lines of business. Apply F. F. Patt, secretary, 622 Sayward Building. 9854-6-104

WANTED—BUSINESS, IN OR NEAR VICtoria; suitable for two ladies; up to $2,000 cash. Box 9993 Times. 9993-3-106

56 MONEY TO LOAN

CONDITIONAL SALES AGREEMENTS DIScounted; money to loan. Pacific Sales Co., 1239 Broad. 9865-26-124

FALL PLANTING

FERTILIZER AND SOIL

B.C. ELECTRIC SULPHATE OF AMMONIA for lawns, farms, orchards, shrubs, gardens, greens, etc. 100 lbs. of B.C. Electric sulphate of Ammonia is equal in nitrogen to 4,000 lbs. good stable manure. Interesting folder and directions for use on application to B.C. Electric Railway Co. 1501 Douglas St. 9600-26-117

BLACK SOIL, ROCK, MANURE, CINDERS, filling gravel. Delivered. E3461.

GARDENERS

GARDENING OF ALL KINDS BY EXperienced man. E3630, after 6 p.m.

SEEDS, BULBS, PLANTS

LAYRITZ NURSERIES LTD., 750 FORT St. Apples, large Alexanders, 40 lbs., 65c. Bulbs, roses, fruit trees. Order now. Phone G3733.

LARGE, YOUNG FORGET-ME-NOT plants, over 1 foot across, 60c doz.; over 9 inches, 50c doz.; delivered. E3413; res., E2228. 1735-26-122

HARDY PLANTS, BULBS—WALLFLOWER, forget-me-nots, purple rock, many other rock plants ready now, 25c and 35c, in small boxes (12s). Woodward's, Florists, Fort at Broad. 9507-26-117

SEEDS, BULBS, PLANTS (Continued)

HYACINTHS—HOME GROWN BULBS, 75c doz., $4.75 a 100. Pollock Bros., Public and Pandora Markets. 9603-26-117

HOLLAND BULBS AT LOWEST PRICES. Brown's Victoria Nurseries, 618 View. G6612. 9598-26-117

PLANT BARGAINS—LOWEST PRICES ON highest quality of shrubs, trees, perennials, roses, climbers and rock plants, in enormous variety, at our nursery or public market. Rockhome Gardens, Saanich Road. Telephone, Albion 18R. 3069-26-117

ROCK PLANTS, BULBS, SHRUBS, JUBIlee Flower Shop, Fort Street (nr. Richmond) E6342. 9601-26-117

ROCK PLANTS, SPECIAL COLLECTION, $1 doz.; shrubs, many kinds, 50c up; Lilium Regale, giant bulbs and Lilium Candidum, $2 doz. J. Bosher, East Road, Sidney, or phone 86G. 9604-26-117

TAKE ADVANTAGE OF THE SUNSHINE—Plant your tulips now. Darwin tulips, 25 varieties, $2.50 per 100 (every 100 tulips, one dozen daffs. free). D. Van der Bent, 840 Falmouth Rd. G6396. We deliver. 9626-26-117

40,000 BULBS, FINEST SELECTION; TUlips, daffodils, hyacinths, crocus, snowdrops. Ballantyne Bros., 639 Fort. G2621. 9596-26-117

WOLTHAUSEN CORP. ANNOUNCES CHANGES

At a meeting of the Wolthausen Hat Corporation held recently F. D. Wolthausen was elected president and general manager to succeed the founder who died in September. Other appointments to the board of directors were as follows: S. C. Horton, vice-president and treasurer; A. B. Brown, secretary, and Charles H. Weir, director.

Both Mr. Wolthausen and Mr. Horton are exceptionally capable of carrying on. Mr. Wolthausen, following in his father's footsteps, started in the business as a boy, with the result that to-day he has a thorough knowledge of every phase of the hatting industry. Mr. Horton has been secretary-treasurer of the company for over thirty years, having joined the firm even before they established in Canada in 1904, when their plant at South Norwalk, Conn., had been destroyed by fire.

The policies and traditions of the company will be carried on without any substantial changes.

CROSSWORD PUZZLE

HORIZONTAL

1 Who is the union official in the picture?
10 Bill of fare.
13 To depart by boat.
14 He has been a representative of ——, since 1909.
16 Form of "a."
18 Scoria.
20 Versifies.
22 To exist.
23 Railroad.
25 To eject.
27 Types of starches.
29 To devour.
31 A Bedouin.
33 Aromatic bark drink.
35 Portico.
37 Street car.
39 Tag.
40 The —— has brought his name frequently in print.
42 Units.
44 To accomplish.
46 Sprite.
48 Shrub used for tea.
49 Half an em.
50 Haircut.
52 Southeast.
53 The palm.
56 To contradict.
58 Anchor rings.
60 Drone bee.
61 Traps.
63 Lion.
65 Hops kiln.
67 He is a leader among the —— of the U. S. A.

VERTICAL

2 Bone.
3 Possesses.
4 River in Egypt.
5 Camel-like animal.
6 Deity.
7 Strife.
8 Wading bird.
9 East Indian shrubs.
11 Part of a lock.
12 He was a member of the National —— Conference in 1921.
15 Royal.
17 Since 1920 he has been —— of his branch of workers (pl.).
19 To encircle.
21 Plant.
24 Rodent.
26 Rootstock.
28 To weep.
30 2000 pounds.
32 He was also head of a labor ——.
34 Whirlwind.
36 Form of "be."
38 Gauger.
41 Full-length vestment.
43 Let it stand.
45 Strong smelling vegetable.
47 Because.
51 Cot.
54 Hand cart.
55 Pertaining to air.
57 Large knife.
59 A measure.
62 Southeast.
64 All right.
65 Either.
66 Like.

Answer to Previous Puzzle

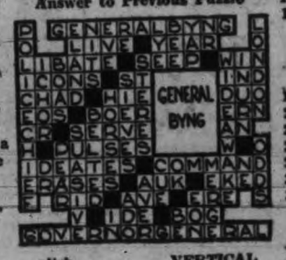

Daily Health Service

CALM YOUR EMOTIONS WITH A READY OUTLET

Proper Control of Worry and Various Harmful "Phobias" Is Necessary for the Good of Your Mental Health

By DR. MORRIS FISHBEIN

You may recall the story of the highly emotional young man who was told to eat an apple every time he became worried or frightened. One day he stopped at a hotel and, on entering his room at night he found the chambermaid had hanged herself there.

The man rushed down to the hotel desk and cried:

"A chambermaid has hanged herself in my room. For goodness' sake, give me an apple, quick!"

Of course this is an exceptional example, but it points to the necessity of controlling your emotions by finding some outlet for them. In the case of the hotel guest, it was eating apples.

In your case, it may be counting to one hundred before expressing anger, or walking off worry and unsatisfied desires. In any even, it is important to control and direct your emotions before they get the better of you, since proper control of the emotions is necessary for the best mental health.

Unpleasant incidents occur in the lives of all of us. The man who trains himself to take each situation as it comes without too much stress is likely to live longer than the one who literally tears himself to pieces over every trivial disturbance.

The most unhealthy of all emotions is worry. It is especially bad because it is well known that worry never helps any situation.

It is far better to try to do something about every situation over which you worry. If it is such a matter as sickness or death, in which no amount of brooding or worry can be of help, it is best to accept a philosophical view of the situation and try to be helpful by taking over as many of the duties and responsibilities, and other associations concerned with the sick or dead person as can be assumed.

Many a person has taken himself out of the worry associated with the loss of someone beloved by assuming charitable, social, or similar constructive work for the good of the community.

Indeed, worry may become so all-absorbing as to develop eventually a state in which a person enjoys worrying, exactly as fear and worry over a disease may develop that condition called hypochondriasis, in which one enjoys ill health.

A hypochondriac is a person who is overanxious concerning his health, who constantly is washing himself and everything about him with soap and antiseptics, who buys every gargle and mouthwash available on the market, who brushes his teeth ten times a day, and falls a ready victim to every cure-all, panacea and health builder that anybody has for sale.

Such persons enlarge every tiny ache into a major disease, and they are constant possessors of phobias concerning tuberculosis and cancer.

Almost everyone has a stomach-ache at some time or other. The hypochondriac magnifies every stomach-ache into appendicitis.

Scientific observers know that your digestion will get on much better if you pay relatively little attention to it.

To-day's Birthdays

FRIDAY, NOVEMBER 3

Wilma Jeanne Renouf, 1919½ Belmont Avenue (5).

Buddy Leonard, 1358 Pandora Avenue, Victoria (5).

Gordon Alexander Berrow, Cowichan Station, B.C. (4).

William C. Armour, 944 Fairfield Road, Victoria (11).

Auction Sale of Dairy Cows

On Saturday, Nov. 4

AT 2 o'Clock

Having received instructions from P. Lattanzie, Centre Road, North Saanich, near Sidney, I will sell 12 head of Nice Dairy Cows and Heifers, fresh and to freshen, including 1 Purebred Jersey, 4 years old, high producer, just freshened; 3 Grade Jerseys, 3, 4 and 6 years old, one of them just fresh; the other 2 due now; 1 Holstein Cow, due February; 1 Jersey Holstein, due January; 6 nice Grade Jersey Heifers (yearlings). All were T.B. tested last week.

Terms Cash

A. H. McPHERSON
Livestock Auctioneer
Victoria

TEXAS GUINAN HERE MONDAY

Noted New York Night Club Hostess and "Her Gang" Will Appear Four Days

Victoria will have an opportunity of seeing the famous "fan dance" when Texas Guinan and her company of forty entertainers invade the Empire Theatre for a four-day stay next Monday. Miss Guinan is bringing her show, "A Century of Whoopee," direct from the Chicago World's Fair, here, after a successful tour of West Coast theatres.

Easter and Hezelton, who danced in the last Ziegfeld Follies, are presenting several difficult team dances. A bevy of the most gorgeous of Guinan choirines direct from Guinan's "hot-spot" on Eighth Avenue, New York, will sing and dance for Victoria audiences in the same revue that attracted thousands to the Chicago Fair.

Texas, of course, will be on hand to greet everybody and will take an active part in the musical extravaganza herself.

"The Bowery" To Open To-morrow

That styles change in regard to what is desirable in feminine beauty is evidenced in "The Bowery," comedy drama of the bad old days on New York's East Side, showing to-morrow at the Capitol Theatre.

Ziegfeld liked his chorus girls tall, svelte and with just a suggestion of plumpness. But Chuck Connors, Steve Brodie, John L. Sullivan and the boys of the eighties and nineties liked their chorus girls most pleasingly plump.

The difference four decades can make is amply illustrated in "The Bowery," Twentieth Century Picture starring Wallace Beery, George Raft and Jackie Cooper, with Fay Wray, Pert Kelton and scores of other girls in the feminine roles. It's a United Artists release directed by Raoul Walsh.

MAE WEST TO APPEAR AGAIN

"She Done Him Wrong," the famous motion picture starring Mae West, which has broken all box office records, will be shown at the Capitol Theatre again this Saturday at a special matinee at 10.30 o'clock in the morning, and a special guest showing by the management of the theatre to all patrons attending the show Saturday evening.

DOMINION THEATRE

"Doctor Bull," the Fox Film production of the famous novel, "The Last Adam," by James Gould Cozzens, is showing at the Dominion Theatre. It presents Will Rogers with what is reported as the outstanding role of his career.

The acquisition of the Cozzens novel culminated an extensive search by the Fox company for a story that would afford Rogers a worthy successor to his memorable role in "State Fair." It will be remembered as the volume recently honored, with selection by the Book-of-the-Month Club, and has already sold over a quarter of a million copies.

COLUMBIA THEATRE

In "State Trooper," which opened yesterday at the Columbia Theatre, motion pictures reached out past the traditional settings and plots, and succeeded in presenting a smashing story against a new, unique and tremendously colorful background—that of an oil refinery at the height of operation.

There is no let up in "State Trooper." Here is a picture that moves. It has its moments of humor—grand humor—as it has its moments of tense drama and romance, but all the while it is moving at a tremendously fast pace.

"One Sunday Afternoon," starring Gay Cooper, in the added feature.

CAPITOL THEATRE

The remarkable production, "F.P.1," is being held over at the Capitol Theatre and will be shown to-day and to-morrow. The title means "Floating Platform One" and denotes an island built in mid-Atlantic to serve as a transocean landing field. Conrad Veidt and Jill Esmond are the players.

BONDS TURNED IN

Washington, Nov. 3 (Associated Press).—Dean Acheson, Undersecretary of the Treasury, said to-day more than $800,000,000 of Fourth Liberty Loan bonds had been turned in for conversion into the new issue of bonds which the Treasury is offering in exchange.

A total of $1,875,000,000 of the Fourth Liberties were called a fortnight ago.

VALUE OF CONTRACTS TRIPLED LAST MONTH

Canadian Press

Toronto, Nov. 3. — Total value of construction contracts awarded in Canada in October was three times as great as the total for October, 1932, and in excess of any month since November, 1931, according to a compilation prepared by MacLean Building Reports Limited.

The figures were $15,014,300 for the month just closing compared with $6,386,900 in September, an increase of about 79 per cent. Building contracts amounted to $11,534,500 against $4,741,800 for September while engineering work declined by $160,000.

Contracts in October increased sharply in Ontario from $2,577,000 in September to $9,032,200 in October. Quebec was in second position in October with a total of $4,469,900 compared with $4,356,800 in September. Each of the Maritime Provinces recorded increases in October than in September.

Value of contemplated work reported for the first time in October was $39,286,300 and includes relief projects sponsored by municipalities in conjunction with the Federal and Provincial governments. Largest total for contemplated work for any previous month in 1933 was $24,112,600 in June.

Where To Go To-night

As Advertised

On the Screen

Capitol — "F.P.1," with Conrad Veidt.

Columbia—"State Trooper," starring Regis Toomey.

Dominion—Will Rogers in "Dr. Bull."

Crystal Garden — Swimming and Dancing.

TO-MORROW ONLY

MAE WEST IN "SHE DONE HIM WRONG"

Evening at 10.45
All patrons are invited to remain after the last performance of "THE BOWERY" Saturday night as our guests to see "She Done Him Wrong."

Special Morning Matinee at 10.30 a.m.
Adults 20c Child 10c

Positively The Last Showing Here!

CAPITOL

COLUMBIA
Mats. 10c
REGIS TOOMEY
EVALYN KNAPP
in
STATE TROOPER
ADDED
GARY COOPER ● FAY WRAY
in
"ONE SUNDAY AFTERNOON"

CLOSED!

During extensive alterations and the installation of NEW WIDE - RANGE NORTHERN ELECTRIC SOUND, with entire new equipment and seating accommodation.

PLAYHOUSE

NOW SHOWING
DOMINION
TO-DAY AND SATURDAY
12 TO 2 P.M. 20¢
2 TO 6 P.M. 25¢
6 TO 11 P.M. 50¢
Youth! Romance! Human Nature!
WILL ROGERS
IN
"DOCTOR BULL"
With
MARIAN NIXON RALPH MORGAN
PLUS
Kathleen Norris's Sensational Best Seller
"WALLS OF GOLD"
With SALLY EILERS ● NORMAN FOSTER

4 Days Only Nov. 6, 7, 8, 9
Empire
4 Days Only Nov. 6, 7, 8, 9

Direct from the Chicago World's Fair . . . with Her Own Lavish, Sizzling Hot Revue!
In Person!
TEXAS GUINAN
40—ENTERTAINERS—40

ROYAL ONE NIGHT ONLY
Monday, November 13, at 8.30
The Musical Event of the Season
Vancouver Symphony Orchestra
75 ARTISTS—WITH
JAN CHERNIAVSKY, Soloist
ALLARD DE RIDDER, Conductor
Prices, Including Tax: 55¢, 60¢, $1.05, $1.60
Mail Orders Now. Seat Sale November 10

Advertise In The Times

OUT OUR WAY

(ESTABLISHED 1885)

GREAT BOOT AND SHOE SALE

STILL GOING ON AT

Phone G 6514 Maynard's Shoe Store 649 Yates St.

"WHERE MOST PEOPLE TRADE"

IRRADOL-A

A palatable, nutritive tonic, for general upbuilding, especially in conditions of Vitamin deficiencies." Equals high-grade Cod Liver Oil in Vitamin strength.

Regular Size $1.50. Hospital Size $3.25

Free Motorcycle Delivery

THE OWL DRUG CO. LTD.

Phone G 2112, Campbell Bldg. W. H. Bland Mgr

THE BLUE LINE TAXI RATES

Anywhere in City to or from:

Business Section .....25¢ Uplands .....45¢
Oak Bay, north of Windsor..35¢ Esquimalt, east of Head St...30¢
Oak Bay, south of Windsor..45¢
Willows .....35¢ Esquimalt, west of Head St...45¢

Douglas and View Streets Phone G 1157

Dick's November Sale

1421 Douglas Street Phone E 7552

SATURDAY SPECIALS

SUNDAY NIGHT DRESSES
In silk crepes and satins. Sizes 14 to 20. Special .. $6.90 and $5.90

LADIES' RAINCOATS
Values to $9.75, for ..... $5.90 and $4.90

POLO COATS
Navy and brown. Special $9.75

UMBRELLAS
Values to $1.75. Special . $1.00

HEAVY WOOL TWEED SKIRTS
Sizes 14 to 20. Special . $2.49

WOMEN'S BEACON CLOTH DRESSING GOWNS
Priced at $3.50 and $2.95

CHAMOISETTE GLOVES
75c, 59c, 35c

360 Moss Street 749 Yates Street

McDONALD'S

SATURDAY CASH AND CARRY SPECIALS

BUTTER—Finest Alberta Per lb. 25c
3 lbs. for 73c
BREAD—16-oz. Per loaf 5c
BROOKFIELD CHEESE 2 packages for 25c
BROOKFIELD SAUSAGE ½-lb. package 9c
GRAPES—Tokay 2 lbs. for 25c
LEMONS Per dozen 16c
ONIONS 5 lbs. for 10c

POTATOES 9 lbs. for 15c
CARROTS AND BEETS 6 bunches for 10c
CLOTHES PINS, Spring 3 dozen for 9c
PASTRY FLOUR Australian, 7 lbs. for.... 20c
JAP RICE 3 lbs. for 10c
STRAWBERRY JAM 4-lb. tin 40c
WAX PAPER Per roll 18c

Jelly Powders, Empress, package 5c

MARKET NOTES

This evening when the Knute Nelson docks at the Outer Wharfs, two carloads of bananas will be transhipped to the mainland to proceed to the prairies. The Knute Nelson will also unload one carload for Victoria.

Potatoes are plentiful in the wholesale market, and there is no sign of the rumored rise in price.

Tokay grapes are at their best now, but will be off the market in a week or ten days. Canadian Concords are not over yet, but are nearing the end of their season, and are not very plentiful.

Cranberries, which formerly were handled by rail, will arrive to-morrow by Grace Liner, from the eastern states, for the Christmas stock.

The first shipment of oranges and grapefruit from Jamaica this season arrived this morning.

Spanish onions are not grown locally in large quantities, but the quality of the small supply is excellent. These onions are on the market at present.

Bert Harvey was sentenced to thirty days when he appeared before Magistrate George Jay in police court this morning on a charge of being intoxicated in a public place. He pleaded not guilty.

MISSING MAN'S BODY IS FOUND

Mystery this morning surrounded the finding of the body of J. Stevenson on the Dallas Road waterfront, near the corner of Dallas Road and Cook Street. Mr. Stevenson was reported missing from the Salvation Army rooms on October 23, and although his body showed no signs of foul play, how he met death remains a mystery.

William Jones, 706 Blanshard Street, discovered the body and telephoned the police, who removed it to Curry's Funeral Parlors, where an inquest will be held at the beginning of next week. Mr. Stevenson was believed to have been about sixty years of age. He was identified by papers found in his pocket and by Salvation Army officers.

The many Victoria friends of Mrs. Helen MacGill, 1492 Harwood Street, Vancouver, former judge in the Juvenile Court, will regret to learn she suffered minor injuries shortly before noon yesterday when an automobile which she was driving was in collision with another at Fir and Broadway. Both cars were badly damaged.

Exceptional Value in Bedroom Suite

For Our Twenty-first Anniversary Sale

A BEAUTIFULLY MATCHED WALNUT VENEER SUITE, consisting of 5 pieces (as pictured) for only $79.50

$7.90 Cash. $7.90 Monthly. No Interest

STANDARD FURNITURE CO.

Furniture Specialists 737 Yates

NEWS IN BRIEF

The Guild of Health will hold its next meeting in St. Matthias Church on Tuesday evening, November 7, at 8 o'clock, when Dr. Rowe will give the second of his series of bi-weekly lectures.

Four wild swans remained for practically the whole of the day yesterday at the Esquimalt Lagoon, being observed by Mrs. Herbert Pendray from her home, "Havenwood." It is rarely that these beautiful birds are seen in this part of the world.

The Britannia Branch of the Canadian Legion will stage a special programme for the Remembrance Period Concert which will be held on Saturday evening. A large number of members are expected to attend and some of the old army songs will be sung.

Members of the Victoria and District Cornish Association will hold a card party at the home of Mrs. A. E. Wren, 1054 Pembroke Street, on Saturday at 8 o'clock. All members and their friends are cordially invited to attend. Following the cards there will be music and refreshments.

Two juveniles, aged twelve and thirteen years, were arrested by Detectives Henry Jarvis and Fearon Woodburn yesterday for the theft of a fishing rod and tackle from the garage of R. L. Pocock at 1145 View Street, on Monday, October 29. They will appear at the next sitting of the juvenile court.

The Victoria Cymmrodorion Society will hold its monthly gathering this evening in the S.O.E. Hall, Broad Street. All members and their friends, all followers of St. David and those interested are invited. The committee have arranged another splendid programme. Refreshments will be served, followed by dancing.

To raise funds for a Christmas cheer fund, William Hansen's Whizz Bang concert party gave an enjoyable entertainment at the City Temple yesterday evening. Artists who contributed to a well-varied programme were: William McLean, Albert Harman, Samuel Howard, Eric Bryce, Miss Nellie Rutledge, William Farmer, Ronald Smith, Albert Moore, Duncan McLean, B. Brown and Gerald Schofield, as accompanist.

Supreme Prelate F. S. Attwood, who arrived in the city yesterday from Vancouver on a tour of addresses to Knights of Pythias. He is accompanied by his daughter, Agnes, and is staying with his sister, Mrs. Bevan Allen, Burdett Avenue. He will address an open meeting in Duncan to-night and another in Victoria at the K. of P. Hall to-morrow night. On Sunday he will leave again to complete his tour through the province.

James Beynon, Hans Kroeger, William Bragg, Eric Linden and Fred McGee, charged with assaulting police officers and obstructing officers in the performance of their duties, in connection with the recent unemployed demonstration, were arraigned before Magistrate Jay in police court this morning. The case was adjourned until 2.30 o'clock this afternoon, George Grant, Vancouver barrister, appeared for the first four, while Stuart Henderson is counsel for McGee.

Intending voters and candidates for the Tuxis boys' parliament are reminded that the closing dates for registration and nomination are both November 15. Papers should be sent to Viv. Shoemaker at the Victoria branch of the Y.M.C.A. The election, which in former years has only been open to the Tuxis groups and the Trailrangers, is now free to all members of boys' Sunday school organizations. There are four seats for the Victoria district, which includes all Victoria, Esquimalt, Sidney, Saanich, Oak Bay and the Gulf Islands. The local Y.M.C.A. has an additional member. The date for polling is set for December 2.

Joseph C. Smith Succumbed To-day

At St. Joseph's Hospital this morning Joseph Charles Smith, 807 King's Road, passed away in his forty-ninth year. Born at St. Day, Cornwall, England, he had been a resident of this city for seventeen years. He was a member of the Victoria district Cornish Association and Columbia Lodge No. 2, I.O.O.F. and had been a member of St. John's Church choir for sixteen years. He is survived by his widow, two daughter, Kathleen and Iris, at home, and one brother and sister in England.

The remains are resting at the chapel of Sands Mortuary Ltd., and at 2.20 o'clock to-morrow afternoon the cortege will leave the chapel and proceed to St. John's Church, where at 2.30 o'clock the funeral service will be held, Canon F. A. P. Chadwick officiating.

The remains will be laid at rest in the Royal Oak Burial Park.

Mrs. Norman Watt To Be Buried Here

Funeral services will be held on Monday afternoon at Hayward's B.C. Funeral Chapel at 3.30 o'clock over the remains of Mrs. Norman A. Watt, wife of the government agent at Prince Rupert, who passed away in the northern city on Monday. The remains will arrive in the city on Sunday. Rev. H. P. S. Luttrell will conduct the services and interment will be in Royal Oak Burial Park.

Mrs. Watt, prior to her marriage in Ottawa, in 1919, was Miss Dorothy Atcheson. She was born near Montreal, and served as a nurse in the Great War. She nursed her husband, who was seriously wounded in 1918, throughout his illness. In 1919 they came to Victoria, where they resided for some years, prior to going to Prince Rupert.

Besides her husband she is survived by three children, Joan, twelve; Norma, six, and Lydia, four, and her father in Ottawa, one brother and one sister

Do You Know?

How the musical instrument known as the saxophone derived its name? Answer: In 1893 Adolph Sax, a German music teacher, invented the instrument that now carries his name. Do you like chicken? Come to Stevenson's to-morrow for lunch or dinner at either store. Roast chicken from 25c up. Candy Special, Neapolitan Pudge, only 10c per ½-lb.

Do you know when Scotland first became the homeland of the Scottish people? Answer will appear Monday. Send your origins of curious facts to Stevenson's Chocolate Shops, 725 Yates Street or 1119 Douglas Street.

Victoria Must Have New Revenue Sources

City at Crucial Period in History Right Now, Says Mayor Leeming in Address to Realtors; Government Co-operation Needed

Forecasts Move to Reconstruct Sinking Funds to Lighten Debt Load; City Has Sound Financial Strength By Physical Weakness

Victoria has reached the stage where it must have some source of revenue other than land taxation and at the same time charges passed on by the Provincial Government must be removed or handled in some other manner, Mayor Leeming told the Real Estate Board in a luncheon address today.

The mayor forecast, in his speech, a possible move to reconstruct the sinking funds in a manner to lighten the city's debt load during the next ten years.

The ratepayers and citizens must awaken to realize the city is facing probably the most crucial point in its history and a problem which demands immediate attention, the mayor said. He drew rather a sorry picture of decreasing population, dropping land and property values and mounting expenses forced by the unusual conditions, but at the same time showed how the city had maintained an excellent financial position up to the present time.

It was essential that if the government did not remove some of the social service obligations placed on the city within the last few years, it must provide some other sources of revenue, such as part of the gasoline or amusement taxes, the mayor said.

"Victoria," he said, "creates a strange anomaly. It has good financial strength but a physical weakness, and it is this latter problem which must be taken into account right now."

Charts and graphs revealing the trend of population downward, the decreasing values of land, the city's debt situation and other factors were produced by the mayor to support his statements.

FINANCIAL STRENGTH

Dealing first with the financial strength of the corporation, he pointed out that although the civic budget in 1932 had to provide for expenditures well over $1,000,000 more than in the normal year of 1930, it was balanced in cash, with a tax collection percentage of 82, the highest of any city in western Canada. This same financial stability was reflected in the rising price of city bonds. The six per cent. issue which brought only 92.99 last year was recently quoted at 103.50. Advance collections of taxes this year, the largest on record, was a further indication.

SINKING FUNDS SOUND

Another factor in Victoria's financial strength was the sound sinking fund. Investments were all in first-class bonds at a rate considerably higher than the four per cent basis upon which it operated, and again this year the fund would show a considerable surplus above requirements.

In discussing the debt, the mayor referred to the refunding policy adopted by the council for serial debentures. It was likely this policy would be necessary until 1944, when the debt charges will decline rapidly with retirement of more than $4,500,000 in the next ten years.

POPULATION DECLINE

On the question of the city's physical weakness, the Mayor first took the population figures. In the sixty-year period from 1871 to 1931 the population jumped from 3,270 to 39,082. The last ten years had shown a jump of only a few hundred. He believed there was an actual shrinkage in the last few years as reflected by the school registration figures, which had dropped from 4,632 to 4,253 since 1928.

Over the last twelve-year period deaths had increased steadily in Victoria and births decreased, the vital statistics showed.

Land values taken from the assessment figures reveal a sharp drop. Land assessments declined from a taxable total of $45,230,886 in 1921 to $21,924,421 in 1932, or more than 50%. Building assessments at the same time increased from $26,067,550 to $30,700,000 on the taxable amount, with another $6,000,000 worth on the exempted list.

"A constantly disappearing taxable value of land and constantly shrinking value in improvements, where population is decreasing, or at best in a static condition, is a very uncertain source of revenue, and other sources must be provided," he declared.

CANNOT CONTINUE

"It must be obvious that the tremendous increase in the taxation burden cannot be continued for any length of time," the mayor said. "In fact, it cannot be carried any further and some other form of revenue than taxes on land must be forthcoming. If the government finds itself unable to restore the so-called grants to the municipalities and also to remove some of the new impositions such as mothers' pensions, mental hospital charges and so forth, then we must look to it for revenues from some other sources, such as part of the gasoline tax, amusement tax and part of the income tax. It may be that the government will be able to make some contribution on account of Victoria being the capital of the province."

"It may be necessary to in some manner revise the requirements of the sinking funds, so as to further avail ourselves of some of the relief on debt account that we shall experience after 1944," said the mayor. "Realizing that Victoria City is a continuing city, and that is is very highly developed and that it is most unlikely that any large developments requiring further net borrowing will be undertaken, it may be considered quite safe to in some way arrange a reconstruction of our obligations for debt, and I am of the opinion that some work along these lines may be of great value in making future budgets."

The Fellowship Club held its regular monthly tea and entertainment in the two wards for the aged and infirm patients in the Royal Jubilee Hospital yesterday afternoon. Mrs. Bosward, pianist; Mrs. Thornborn, violin; Mrs. Shrimpton, Mrs. Davidson and Mrs. Griffin, soloist, gave a delightful and most enjoyable programme, which was thoroughly enjoyed by patients and visitors. The following ladies served a dainty and delicious tea: Mrs. Holmes, Mrs. McKelvie, Mrs. Muir, Mrs. Peacock, Mrs. Greenwood and Mrs. Fanthorpe.

WEATHER STOPS NORTH VOTING

Planes Unable to Reach Telegraph Creek and Dease Lake in Time For Polls

Every possible effort was made to get the ballots to Telegraph Creek and Dease Lake on time, but abnormal weather conditions, the failure of planes and other uncontrollable factors prevented their arrival.

There are eighty persons registered as of Telegraph Creek and ten of Dease Lake.

Section 42 of the Provincial Elections Act provides that the poll shall be held in every polling division on one day only, but section 137 provides that no election shall be held void because of any delay in holding the poll.

There is no precedent in this province for the situation in regard to the two polling divisions of the Atlin District, and in the circumstances instructions were given to hold a poll in both places either on November 3, 4 or 6 if the ballots arrived in time.

The Returning Officer will keep separate the ballots cast at Telegraph Creek and Dease Lake and it will be open to any candidate for the Atlin Electoral District who is dissatisfied to appeal to the courts for a remedy.

HOW PARTIES STAND ON LATEST RETURNS

Standing of the parties at 2 o'clock this afternoon, on the results of yesterday's election, was:

Liberals	30
C.C.F.	6
Unionist	1
Independent	1
Non-Partizan	1
Labor	1
Independent C.C.F.	0
Socialist	0
United Front	0
Doubtful	1
Deferred	6

The poll still doubtful is Peace River, where Clive Planta, Independent Non-Partizan, is leading by ninety votes over M. C. Simmons, C.F.C., with twelve of the total of thirty-nine polls, containing some 500 votes, yet to be heard from.

The deferred seats are four in Victoria and two in Vancouver Centre, where elections will be held on November 27.

The seats on the latest returns are lined up by parties as follows:

Liberals—Alberni-Nanaimo, Atlin, Cariboo, Chilliwack, Columbia-Revelstoke, Comox, Cranbrook, Fort George, Grand Forks-Greenwood, The Islands, Kamloops, Kalso-Slocan Lillooet, Nelson-Creston, New Westminster, North Okanagan, Omineca, Prince Rupert, Rossland-Trail, Saanich, Similkameen, Skeena, South Okanagan, Vancouver-Burrard (2), Vancouver-Point Grey (3), Yale-Dewdney.

C.C.F.—Burnaby, Delta, Mackenzie, North Vancouver, Vancouver East (2).

Unionist—Esquimalt.

Non-Partizan—Salmon Arm.

Independent — Cowichan - Newcastle.

Labor—Fernie.

Doubtful—Peace River.

Y.M.C.A. NOTES

R. E. G. Davis, member of the Y.M.C.A. national council in Toronto, and in charge of staff personnel throughout Canada will visit the local branch of the association on November 7 and 8, in the course of a tour of the "Y" branches in the western provinces. Mr. Davis is the youngest member of the National Council.

* * *

The Speakers' Club met on Wednesday evening at the "Y," Joseph Rose presided and handed the gavel to Dr. T. W. A. Gray for the evening. Two addresses were given, the first by Harold Beckwith on "Rules of Order and Procedure," the second by Frank Paulding on "Comparisons in Public Speaking Technique."

* * *

Arrangements were made at this meeting for a debate on Wednesday evening, November 15, on the subject "It is resolved that the present parliamentary system of government is the best for Canada." The affirmative side will be led by Harold Husband, with R. W. Phipps as his second, while the negative stand will be taken by T. W. A. Gray, assisted by Joseph Rose.

* * *

The Senior Swimming Club social will be held on November 15, at 8 p.m. and the Junior Girls' Club entertainment evening on November 22 at 7.30. The Junior Boys' Club plans a beanfeed for November 25.

Dance To Aid Columbia Coast Mission Ship

The A.Y.P.A. Council has made arrangements to hold a dance on Friday, November 17, through the courtesy of Commodore Lindsay, at the Victoria Yacht Club. This dance will be held in aid of the Columbia Coast Mission, and the mission ship The John Antle will be here and open for inspection at that time.

Miss Lillian Rowland was elected to handle all arrangements for refreshments, and each branch will be asked to donate cakes. Tickets and advertising will be in charge of Miss M. Holyoake and Mr. J. Oxendale, respectively. Mr. J. Aylwin and Miss D. Schofield are handling the decorations.

Final plans were made for the A.Y.P.A. rally and social on November 10. Members were again reminded and asked to support the R.E.C. training school, which will be held on November 6, 7, 8 and 14, 15, and 16. All A.Y.P.A. members are asked to remember the song services, which will be held every Sunday evening at the Y.M.C.A., commencing November 5.

Several branches announced social activities for the near future.

Candidates Voice Thanks

PREMIER S. F. TOLMIE

"Let me thank the people of Saanich from the bottom of my heart for the confidence reposed in me in the past. My term of office, in so far as Saanich is concerned, has been a most happy one to me, in the face of very great difficulties in these times for any administration. One of the most painful things of my experience has been my inability to give work to our people.

"I am defeated on this occasion, but I want to congratulate the victor, Mr. Whittaker, and to wish him every success in public life. I do not feel unhappy in the circumstances, but I did not propose to run out in the face of adverse times. That was the only reason why I was a competitor on this occasion. However, the people have decided the matter for me, and have relieved me of my responsibilities. I accept their verdict in the best spirit and extend to the people of Saanich my best wishes for their prosperity and happiness.

"I want to thank voters, supporters and the representatives of the press who have worked hard under most trying conditions. Though not successful, I shall never forget their splendid efforts in my behalf.

"While it is too early yet to say much as to the provincial situation as a whole, I want to congratulate the leader of the Liberal Party on his own success in Prince Rupert, and generally throughout the province.

"So far as my family is concerned, they are very happy, while I have at least the knowledge that I played the game honorably and squarely, irrespective of the outcome."

NORMAN W. WHITTAKER

"I am grateful to the electors of Saanich for returning me as their representative in the House," stated Norman W. Whittaker, on learning of his election last night. "I trust I shall deserve the confidence they have reposed in me.

"I shall do my utmost to advance the interests of Saanich riding and, at the same time, keep in mind my duty to the province as a whole," he said.

"May I thank the Liberal workers in Saanich and Victoria for their untiring efforts in my behalf and that of the Liberal Party.

"I would like to say, also, how much I appreciate the clean campaign waged by my opponents," he concluded.

BEHIND PARTY GOVERNMENT

"I wish to thank the voters for the support they accorded me at the polls yesterday," said Alex McDonald, successful Liberal candidate in the Gulf Islands, "and particularly those who hold political views different to mine. The verdict in the province shows that the people are solidly behind party government. The political opportunists, like the Non-Partizan Group, were given short shift. It was a pleasant campaign, and I appreciate the way it was fought in my riding. My opponents acted in a fine manner, and I am glad to say that friendships of some years' standing have not been marred."

GEORGE S. PEARSON

"It is not that I have conquered that makes me feel so deeply, but it is knowledge of kindliness and warmth of support given me. I appreciate, support given me by those who are not of Liberal faith. I most sincerely hope I shall not disappoint you. The support in western portion of the riding is more than pleasing to me, particularly so as I was a stranger to them. The problems facing us are difficult, but I believe much may be accomplished and I promise to give all my strength and ability in support of efforts to meet them."

WANTED A CHANGE

"The Unionist government went the way of all governments in these strenuous days," said Hon. R. H. Pooley, Attorney-General, to-day. "The people of British Columbia wanted a change.

"I deeply regret the personal defeat of Premier Tolmie in his home riding of Saanich, but in these days of disturbance and unrest, anything can happen.

"I wish to thank the many old friends and true who stood by me in dirty weather as well as fair. I realized I had a hard fight. Many people in my riding are on relief and it was only natural that some of them would withdraw their support from me."

AFRAID OF SOCIALISTS

"I have no ill-feeling whatever about the result of the election. At the last moment the great body of electors feared the effect on British Columbia if a socialistic form of government should become a fact, and they turned solidly to the Liberal Party as the only sure alternative. The vote largely justifies this view," said Hon. William Savage, Minister of Public Works.

"I congratulate Mr. Pattullo on the decisive Liberal victory. This province will now apparently have five years of stable government. I plead for all citizens to support whatever is good in the new administration. There has been too much carping criticism of governments and too little praise for the worthy efforts of public men."

"Would you kindly allow me space in your paper to extend my sincere thanks to all the electors of Esquimalt who so kindly assisted me during the election," said James Elrick, Non-Partizan candidate in Esquimalt. "To both speakers and workers who gave so freely of their time on my behalf, I owe a debt of gratitude. I also wish to thank the press for their fair reports of my activities during the election campaign."

CALL FOR GRANTS TO BE RESTORED

Real Estate Board Resolution Also Proposes Municipal Department

Notice of a motion calling for restoration of grants to municipalities and creation of a Department of Municipal Affairs, with a protest against lavish provincial expenditure in districts outside the municipalities which have to pay for it, was filed by James Forman at a meeting of the Real Estate Board to-day. It will be discussed at the next meeting of the board.

The financial stability of British Columbia municipalities is of paramount importance, the preamble sets out, citing further that the government collects large revenues from persons within bounds of municipalities which should pay for social services, education and other services outside the usual scope of municipal government, but which is being diverted for other purposes.

$10.00 Worth of Sheet Music FREE!

With Every Piano Sold During Our Great

Piano Sale

As a special premium we offer every purchaser of a piano during our great Music Sale $10.00 worth of sheet music free! The choice of instruments includes such well-known makes as Heintzman & Co., Nordheimer, Mason & Risch, Bell, Sherlock-Manning, Craig, Mendelssohn, and many others. All prices have been drastically reduced and are now on sale as low as $97.50

Terms from as low as $5.00 down and $5.00 per month.

FLETCHER BROS.

(Victoria Ltd.) 1110 Douglas Street

TAKE ADVANTAGE OF YOUR OPPORTUNITY FOR LOW-PRICED FIXTURES AT

HAWKINS & HAYWARD LTD.

Electrical Quality and Service Store

1121 DOUGLAS ST., COR. VIEW PHONE E 1171

Overnight Entries For Tanforan

First Race—Spreckles Course: Lady Aggie 107, Half Saint 109, Vera Crofton 107, First Pip 104, Ina Mae 107, Don't Cry 107, Wittora 107, Sabina H 112, Choice Caller 107, Bright Hopes 112, Helen Catherine 107, Sycamore 107.

Second Race — Spreckles Course: Society Talk 157, Virginia Bond 109, Lady Tournament 104, Bon Eva 107, Chief's Warbler 110, Clarabel A 107, Mighty Cute 107, Crack Play 112, Totolo 112, Early 107, Bonnie Kay 107, Buy Leaf 107.

Third race—Spreckles course: Portenesia 111, The Miner 109, Las Palmas 109, Dilele 106, Skipsea 106, Sophist 111, Meadow Boy 108, Miss Vacuum 114, Piracy 110, Cold Wave 115, Opium 105.

Fourth race—Five and a half furlongs: Speedy George 111, Campillo 108, Sun T. 1/3, Ted Conard 112, Johnny Hills 103, Moon Rose 102, Barondi 105, Miss Tracer 105, Nojoqui 103 George Holiday 106.

Fifth race — Spreckels course: Le Miserable 110, Bissagos 107, Marceita 107, Moon Rose 102, Vetsera 107, Sunny Bank 110, Fickle Chance 107, Chictoney 110, Riskulus 110, Ima Count 113.

Sixth race—Mile and seventy yards: Proud Hills 106, Lady Riaf 103, Cynara 100, Gunstrap 111, Judge Urban 106, Plum Shot 108.

Seventh race—Mile and one-sixteenth: Transmission 112, June Moon 109, Nihil 112, Westire 107, Chuno 112, Lieut. Kelly 107.

Eighth race—Mile and three-sixteenths: Fortune's Favorite 108, Mopeco 109, Inca 109, Malicious 114, Madam Queen 106, Peterkin 109.

Birthday Greetings Are Extended To-day To—

MISS EVA ROWLES

Birthday greetings are being extended to-day to Miss Eva Rowles on her twenty-first birthday. She resides with her parents at 1558 Fowl Bay Road. She received her education at the Girls' Central School and is now on the staff of the Royal Jubilee Hospital.

NEW LIBERALISM IS ADVOCATED

Sir Herbert Samuel Says Britain Greatly in Need of Changed Policies

Canadian Press

London, Nov. 3. — Some political quarters to-day professed to see reliable indications Sir Herbert Samuel will advise his Liberal group of about thirty members to cross the floor of the House of Commons and definitely oppose the National Government.

These quarters based their belief on a message sent by Sir Herbert to R. C. Denby, Liberal candidate in the forthcoming by-election in Skipton, Yorkshire West Riding. In that message Sir Herbert painted a gloomy picture of the situation in the United Kingdom. He declared the plight of the unemployed in distressed districts was almost unrelieved, that exports were virtually at their lowest level, that the shipping trade was at the worst point in living memory, and that measures designed to help agriculture had borne [illegible] any fruit. Tariffs, quotas and restrictions, he said, merely had lessened trade without helping producers, while taxation remained at war-time levels.

He described the Ottawa Conference and the World Economic Conference as ending in futility and added: "And now, worst of all, the Disarmament Conference is in peril. There is need of a change in men and measures."

His message ended with an assertion a revival of the Liberal Party was needed and with the declaration: "We stand definitely for Liberal measures to be carried out by a Liberal government supported by a Liberal majority in Parliament."

THIS PLATFORM BROUGHT VICTORY

Canadian Press

Vancouver, Nov. 3.—The Liberal Party was elected in British Columbia on a platform including the following planks:

Formation of an "economic council" to act in an advisory capacity to the government and representative of education, agriculture, health, labor and the industries.

Co-operation between the national, provincial and municipal authorities and the Canadian banking system to carry out a programme of constructive and useful wage-distributing public enterprises.

The government shall be considered defeated only on a straight want-of-confidence motion. Liberal candidates have advocated this as freeing members from "caucus control."

"The Peace River district must be given access to the coast."

A free mandate to Mr. Pattullo to choose for his cabinet men of character, ability and standing, having regard solely to the public interest. This permits the leader, if he should wish, to go outside his own party to choose his associates in government.

CANDIDATES REPORT 28 OCCUPATIONS

Canadian Press

Vancouver, Nov. 3.—No fewer than twenty-eight occupations are listed by the thirty-nine candidates thus far elected in British Columbia.

Lawyers lead with five, farmer have three, physicians, newspapermen, insurance agents, druggists and contractors have two each and the others are:

Merchant, mill foreman, bricklayer, land surveyor, undertaker, broker, garage owner, agent, lumberman, chemist, research chemist, rancher, dentist, locomotive engineer, lumber manufacturer, housewife, electrician, motorman, professor, and lighterage (shipping business).

One man was listed as leader of the opposition, for T. D. Pattullo has long made public life his profession, but he has now changed occupations and is Premier-elect.

Clem Davies

Independent Candidate

Will Speak at

CHAMBER of COMMERCE

SATURDAY at 8.15

Victoria Voters are invited to hear Dr. Davies's fair-minded discussion of Provincial issues.

Broadcast over CFCT

Campaign Phone: G 5634

TENDERS WANTED

Tenders will be received up to November 10, for the purchase of the land and plant of Ladysmith Tidewater Smelters Ltd., as a going concern. The lowest or any tender not necessarily accepted.

HERBERT CARMICHAEL,
Liquidator.
P.O. Box 226, Ladysmith, B.C.

Victoria Canadian Ruggers Battle V.A.C. Here To-morrow

THE SPORTS MIRROR

Blue Ribbons Prove They Are Again Contenders for B.C. Honors

* * *

Victoria's Basketball Champions Look Smart Against Varsity

* * *

Rosenbloom and Walker Seek to Recoup Lost Ring Fortunes

ANY DOUBTS that might have existed in the minds of basketball followers in Victoria and Vancouver that the champion Blue Ribbons would be serious contenders for British Columbia honors this season were dispelled Wednesday evening when the Canadian titleholders invaded the lair of the University of British Columbia ball tossers and hurled them back by a ten-point margin. Playing on a strange floor and before a critical audience, Ribbons came through with their colors flying. Their plays clicked nearly 100 per cent and after the first ten minutes had Varsity on the run. A prominent Vancouver sports writer who was in attendance was plenty surprised on the showing of the Ribbons. "After Varsity whipped the Ribbons in Victoria I figured they were not so hot, but after their exhibition to-night they must be rated nearly as strong as last year," he remarked after the final whistle.

* * *

The most pleasing feature of the exhibition against Varsity was the manner in which the new recruits worked in on the Ribbons' offensive. "Red" Martin, George Robertson and Doug. Peden are improving with every game. They are gradually adopting themselves to the Ribbons' peculiar style of play and by the time the play-offs arrive should be handling themselves like seasoned players. The Ribbons have only one weakness to rectify. They must go in harder after rebounds. The Ribbons are mostly all big fellows and should have no trouble smashing through to pick off rebounds for soft baskets.

* * *

When the Ribbons dropped the game to Varsity here a couple of weeks ago a number of the wise ones nodded their heads as much as to say the local club was slipping. Now the champions have proven they can take it and come back. They lost two good men in Lynn and Muzz Patrick but good replacements have plugged the holes and it would not be much of a surprise if the Victoria team again represents this province in the Canadian playdowns.

To-night Madison Square Garden is tossing between Mickey Walker and Maxie Rosenbloom a chance to recoup lost fortunes. The bone of contention will be the light heavyweight championship. Ten years of fierce battling in more than 200 fights has brought Maxie about $200,000, a ring title and a choice assortment of debts picked up along a good-time trail. One of the debtors is the United States income tax department who has been trying for a long time to collect back taxes. Fifteen years of warfare have earned for Mickey more than $1,000,000, two titles, some terrific beatings and a flat bankroll. Dollars to this pair have more wings than a whole nest of eagles. Now that they are on the verge of hitting the trail that leads into fistic oblivion, both are trying to put aside a few dollars for stormy weather.

* * *

The boys who earned plenty and kept most of it, or at least enough to eat regularly, are easy to name. They include Dempsey, Canzoneri, Tunney, Jeffries, Root, Tommy Ryan, McFarland, Jack Sharkey, Jimmy McLarnin, Joe Lynch and a few more. But the roster of those who have little or nothing is almost limitless. Sam Langford and the Jamaica Kid are blind and objects of charity. Freddie Welsh died broke. So did Tiger Flowers after earning $500,000. Ad Wolgast is broke. Terry McGovern and his conqueror, Young Corbett, pass on penniless. Paul Berlenbach has very little. Ace Hudkins, who has earned almost as much as Walker, will never overload a bank with his cash. Harry Greb died penniless. Pete Latzo has not got much left of what he earned and Jack Johnson is doing the best he can at this and that. The stock market took an awful wallop at Tommy Loughran and Kid Chocolate, one of the largest money-makers among the little fellows, has to hustle to make ends meet.

Alter Schedule For Coast Hockey Clubs

Edmonton, Nov. 3.—Sixteen home games, instead of eighteen, as set in a tentative schedule, will prevail in the Northwestern Professional Hockey League this winter, it is understood here. This change follows strong protests lodged against President Gordon B. Leitch's tentative schedule sent to club owners recently.

Gordon "Duke" Keats, manager of Edmonton Eskimos, and Lloyd Turner, Calgary Tigers' mentor, wired Leitch their protests. In reply, Leitch is understood to have suggested a thirty-two-game schedule instead of thirty-six.

BILL MILLER HAS HUNG UP SPIKES

Stanford University, Calif., Nov. 3.—Bill Miller, Stanford's 1932 Olympic Games pole-vaulting champion, announced yesterday he had hung up his spikes for all time. While ineligible for further collegiate competition, he had been expected to represent the San Francisco Olympic Club. Scholastically he has another quarter to complete.

Miller set the Olympic record at 14 feet 1⅛ inches.

Locals Will Field Formidable Squad For Crucial Test

Four New Men Will Appear With Victoria in Engagement at Athletic Park

KICK-OFF AT 2.30 O'CLOCK

Extensive Amusement Plans Made For Intervals; Rebel Mowat Will Perform

What is expected to be one of the best of the current season's Canadian rugby games will be played in Victoria to-morrow at 2.30 o'clock at the Athletic Park between the city's representatives and the Vancouver Athletic Club team from the mainland. Both teams are in the pink of condition and prospects of favorable weather are bright.

While Victoria will be after a win to secure a hold on the leadership in the Big Four, V.A.C. will be out to maintain its record of no defeats. The locals are now in second place, one game behind the Vacs.

Manager Ken Scace and Dr. J. L. Sturdy, coach, have had the boys practicing nearly every night for the last three weeks putting them through their paces for the big tussle, and interest is running high.

ENTERTAINMENT BILLED

In addition, the officials have also arranged for entertainment and amusement of the fans during the intermission periods. Rebel Mowat, Victoria's famous comedian, will lead a team of Chinese athletes, together with Bob Ross, Percy Fitzsimmons and Bill Cox, against a squad captained by Dan Doswell.

Among the Victoria line-up will be four new faces, including Bernie Kinsman, Seymour Nichol, Jack MacCallum and Alan Wright.

The complete line-up for both teams follow:

Victoria—Centres, Usher and Doswell; inside wings, Drysdale, Colgate, Kinsman, White and Graham; middle wings, Clayton, Cox and De Blaquiere; outside wings, Woods, Wright, Nicol and MacCallum; quarterback, Wally Stipe, Dempster; flying wing, Bill Lemm; halfbacks, Captain Bill Latta, Imrie, Lowe, Gribble, Rogers and Simpson.

Vancouver—Centres, Harry Lewis (8), Larry Foggo (20); inside wings, Bert Du Temple (13), Louis Mariacher (15), Al Pollock (22); middles, Don McKenzie (4), Babe Brown (2), "Mickey" McGuire (9); ends, Les Bartlett (19), Jack Steele (6), Archie Northey (10), Tommy Moore (14); flying wings, "Molly" Small (3) and Andie Lund (17), and quarterback, Captain Don Tyerman (1); halves, Louis Chodat (18), Bert Downey (7), Don Stewart (5), Archie Archibald (21).

HARD GAME EXPECTED

Manager Louis Lalonde states he expects one of the hardest games his team has played this season. Jack Dalby, one of his first string halves, will not be on hand as he has left for California on business.

For children fourteen and under, there will be no admission fee, while all children attending the game will be given free suckers. The Victoria Boys' Band of forty pieces will play during the afternoon, while the loud-speaker system will be utilized with an experienced announcer at the mike to explain the various plays.

The performance of Rebel Mowat and his team promises to be a big feature of the afternoon's entertainment. Following along the lines of the amusement which he provided for the fans during the summer "Reb" is not making known his definite plans but says, "you be there and find out."

One hundred and fifty students from Victoria College will lead the cheering, according to Manager Scace, who urges everyone to turn out and support this popular sport in the city.

To-night's practice for the Victoria team has been cancelled. All players will report at the Athletic Park not later than 1.45 o'clock to-morrow afternoon. A chalk-talk session will be held this evening at 6.45 o'clock at the offices of Mason and Diespecker Broad Street.

BARNEY ROSS TO BATTLE FULLER

Chicago, Nov. 3.—Barney Ross, world lightweight champion, yesterday came to terms for a ten-round bout with Sammy Fuller, Boston for the junior welterweight title at the Chicago Stadium on November 17.

STAKE EVENTS AT TANFORAN

Two Feature Races Will Be Run at California Track Over Week-end

Juveniles Race To-morrow in $2,000 Event; Charity Race on Sunday

Tanforan, Cal., Nov. 3. — Two stakes, this week-end, will be offered at Tanforan, and the huge crowds which welcomed the start of the fall meeting November 1 probably will be eclipsed to-morrow and Sunday. The forty-day session introduces the pari-mutuel method of wagering in California for the first time on a major race-track.

Charity will be aided on Sunday, when the Community Chest Handicap will be run. The entire gate receipts will be given to the Community Chest, and the racing officials will donate their salaries for the day.

The handicap, over the short six-furlong A. B. Spreckels course, will bring into action some of the fastest sprinters in the west. The feature carries an added money value of $2,000.

Two-year-old stars will race to-morrow in the Juvenile Stakes, also over the Spreckels course, with $2,000 added. Interest, to an extent, will be based upon the clashing of many of the west's best youngsters against speedy eastern juveniles.

Judge Christopher J. Fitzgerald, new director of racing, and recognized as one of racing's outstanding officials, is being congratulated for the smooth functioning of the new racing department.

Public and horsemen alike welcomed the introduction of the horse receiving barn, which safeguards thoroughbreds from being tampered with and helps stamp out the use of narcotics. This is the first time that this feature was used on a race track on this continent.

Another feature which met with the approval of the fans was the posting of the pari-mutuel calculating sheets, showing in detail how the mutuel prices are figured.

Henry Potter Russell, chairman of the new advisory board, and Ralph C. MacArthur, general manager of the track, expressed pleasure at the fine manner in which the resumption of the sport was received.

Howley Resigns As Toronto Ball Pilot

Toronto, Nov. 3.—Dan Howley said yesterday he will not manage Toronto Maple Leafs in the International League next season, but the veteran baseball manager apparently had no new job lined up. It was learned Howley declined an opportunity Wednesday to purchase a share of the Toronto baseball club and continue as manager and part owner.

Van Wie-Diegel In Second Place

Los Angeles, Nov. 3.—United States women's champion, Virginia Van Wie, Chicago, yesterday capitalized on two handicap strokes and contributed a birdie three on another hole to place the Van Wie-Leo Diegel team in second place in the amateur-pro tourney that opened the annual Southern California open golf championship.

Miss Van Wie and the Philadelphia professional had a team score of 33-34—67, one stroke behind the two teams which tied for first place, Fred Morrison and Harry Westbrook, Pasadena, and Gilbert Stalkey and John Cannon, Los Angeles. The leaders each had 31-33.

EDDIE SHORE SUSPENDED BY BOSTON HOCKEY TEAM

Manager Art Ross Refuses to Comment After Announcing Star Defence Player Placed Beyond Pale; Shore Rumored to Have Asked Salary in Excess of Maximum

Quebec, Nov. 3.—Eddie Shore, dynamic defenceman of Boston Bruins, has been suspended, Art Ross, manager of the National Hockey League club announced to-day.

"The Boston Bruins hockey club has suspended Eddie Shore and has so advised President Frank Calder of the National Hockey League," was the announcement made by Ross.

Pressed for further comment, Ross would neither confirm nor deny rumors Shore had requested a salary exceeding the maximum permitted by the N.H.L. "I have nothing more to say," was his reply to questioning.

The Bruins have been working out here at Quebec since October 20, and will play Montreal Canadiens here, Sunday afternoon, in an exhibition game expected to polish off the rough spots prior to the opening game of the season, when the Bruins will invade the Queen City to oppose Toronto Maple Leafs. Shore is still at his home near Edmonton.

Miracles of Sport — By Robert Edgren

Arsenal To Engage Portsmouth Eleven In Soccer Feature

Former Make Determined Bid to Gain Leadership in First Division

Tottenham Meet West Bromwich

Port Vale and Bolton Settle Second Division Lead; Motherwell Play Dundee

London, Nov. 3.—The Arsenal, English Football League champions, will take on Portsmouth to-morrow in a valiant effort to get back into leadership of the league. Gunners will be on their own grounds and will field their regular eleven. Portsmouth's side will also be unchanged from last Saturday.

Meanwhile, Tottenham Hotspurs, leaders for some weeks, travel to West Bromwich Albion for no easy engagement. Spurs must win or at least tie to stay in front, unless the Gunners are beaten.

Dixie Dean, Everton's great international player, will be given a hearty welcome when he steps on the field again at home against Huddersfield Town, for the first time since September 23. He was injured then and has since been operated on, with four pieces of bone being taken from his left ankle. He will captain the side. Huddersfield incidentally have a mathematical chance to tie for the leadership.

CHINESE TO PLAY

Gregg, formerly of Sheffield Wednesday, will be playing for Chelsea in place of the injured inside left, Gibson, against his former teammates on the Wednesday's grounds. Stoke City will use nineteen-year-old Frank Soo, son of a Chinese laundryman, at inside left in their battle with Middlesborough. Another change sees Wood, Scottish-American leftback, playing for Leicester City at Derby County.

Port Vale and Bolton Wanderers will probably break their deadlock for leadership of the second division one way or the other to-morrow. Port Vale are home to Oldham Athletic and Wanderers travel to Southampton. Fulham are bringing back Price, their inside left, for the game with Manchester United, whose side is unchanged. Dr. Mackenzie, the Scottish amateur international outside left, will help Hull against Plymouth.

Charlton Athletic, Norwich City and Crystal Palace, sharing top berth in the southern section of the third division, all have separate engagements to-morrow. Queen's Park Rangers and Charlton will be at full strength for their local derby. In the northern section, Chesterfield, well in the lead, expect no trouble with Rotherham.

Glasgow, Nov. 3. — Motherwell look forward confidently to hanging up their fourteenth victory, extending their unbeaten record, when they clash with Dundee to-morrow. Motherwell will have a four-point advantage over Rangers, league and Glasgow Cup champions.

Rangers, however, expected to keep within striking distance of the leaders by annexing a couple of points at the expense of the lowly Clyde eleven, will travel to Glasgow for to-morrow's game.

In the much closer race in the second division, Greenock Morton, relegated from the first division this season, have a chance to climb into the top position. Tied with King's Park, only a point behind Stenhousemuir, Morton battle the leaders.

U.S. RECEIVES RACE CHALLENGE

Members of New York Yacht Club Makes Plans For America's Cup Series

New York, Nov. 3.—The New York Yacht Club formally received the British challenge on behalf of T. O. M. Sopwith for a race for the America's Cup next summer at a meeting of the members yesterday evening. A committee was named with power to make the arrangements for the series.

The formality of accepting the challenge will be cared for by the committee, headed by Junius S. Morgan, commodore of the club. Yesterday evening's action, however, was tantamount to acceptance.

No steps were taken toward naming a defender for the historic trophy. The only fact definitely settled so far were embodied in the challenge which specified that Sopwith's yacht, the Endeavor, will carry the British colors and that the first race will be sailed September 15, 1934.

Brouillard Will Not Reseek Title

Worcester, Mass., Nov. 3.—Lou Brouillard, short-term French-Canadian holder of the welterweight and middleweight boxing championships, will not attempt to regain the middleweight crown he lost to Vince Dundee Monday night. The Worcester fighter issued a statement yesterday saying he would never again fight in that division, but would take on all comers in the light heavyweight class.

PEDEN HOLDS SECOND PLACE

Victoria Star and Letourneur One Lap Behind Leaders in Chicago Bike Race

Three Teams Tied in Laps For First Place; Race Ends To-morrow Evening

Chicago, Nov. 3.—Torchy Peden, giant redhead from Victoria, B.C., and his French partner, Alfred Letourneur, were coasting just one lap behind the leaders in Chicago's international six-day bicycle race this morning.

The lead was shared between three teams, Wissell-Walthour, McNamara-Winter and Lands-Schaller. The former were on top owing to their margin in sprint points. The race will end to-morrow evening and a great struggle is expected for the honors.

Standings this morning follow:

	Miles	Laps	Pts.
Wissel-Walthour	1,634	9	287
McNamara-Winter	1,634	9	260
Lands-Schaller	1,634	9	175
Letourneur-Peden	1,634	8	215
Hill-Debaets	1,634	7	220
Dempsey-Thomas	1,634	7	220
Reboli-Manera	1,634	7	190
Sheehan-Crossley	1,634	7	163
Duelberg-Grim	1,634	6	168
Trieste-Rodak	1,634	5	105
Miller-Croley	1,634	2	118

Important Cricket Games in Australia

Adelaide, Australia, Nov. 3.—Many Australian test cricketers who expect to tour England next summer participated in the Sheffield Shield match between Victoria and South Australia to-day. Grimmett, guileful bowler, took seven Victoria wickets for eighty runs to put his side in a promising position.

Scores at the end of the day's play: Victoria 197 (Woodfull 52, O'Brien 49), South Australia 77 for one wicket.

At Brisbane, Queensland met New South Wales. Scores at the end of the day: Queensland 183 (Bensted 70, Andrews 69, O'Reilly six for 58), New South Wales 66 for no wickets.

ROSENBLOOM AND WALKER IN TITLE BOUT TO-NIGHT

Former Will Defend His Light Heavyweight Championship Over Fifteen-round Route at Madison Square Garden; Walker Says He Will Retire If Defeated

New York, Nov. 3.—Already possessor of a unique ring record in his long years of boxing activity, Mickey Walker, Rumson, N.J., bulldog, will try to win his third world championship when he faces Maxie Rosenbloom over the fifteen-round route at Madison Square Garden, to-night.

Eleven years ago Walker won the welterweight title. Then he took the middleweight crown from Tiger Flowers. For two years he was an outstanding heavyweight contender, and now he is after the light-heavyweight championship.

Rosenbloom, always a clever boxer despite his famous lack of a deadly punch, is especially good over the fifteen-round distance.

Walker says he would quit the ring if beaten.

Speed and Scoring Punch Keynote of Chicago Ice Squad

Black Hawks Have Smart Looking Outfit For National Hockey Campaign

Manager Gorman Is Experimenting

Thompson, Gottselig and Couture Compose First Line of Forwards

Chicago, Nov. 3.—Weight and scoring punch on the rearguard, plus speed and sharpshooting ability up front, constitutes Tommy Gorman's idea of the perfect hockey machine.

Planning to this end for the opening of the National Hockey League season barely a week away, the fiery manager of Chicago Black Hawks experiments with great rapidity on the University of Illinois rink, where the Hawks are training.

He has let it be known he believes the backline combination he is sweet on is just about the best to be found anywhere. Gorman plans to have Charlie Gardiner back in the goal cage. The Winnipeg Scot is in much better shape than he was last year when he suffered from ailing tonsils which have been ejected from his constitution.

Out front to keep the snipers away from Gardiner, Gorman is relying firstly on Lionel Conacher and Art Coulter, husky youngster who became somewhat of a sensation last year. Alternating on the defence will probably be the huge Taffy Abel and Roger Jenkins. The latter has been used mainly as a forward since coming from Toronto Maple Leafs three seasons ago but has developed into a fine defence prospect.

With Paul Thompson flanked by Johnny Gottselig and Lolo Couture, the Chicago mentor has three of western Canada's best products as his number one front trio. All are fast, experienced and keen shots.

Three-minute tricks of ice duty is Manager Gorman's idea of the path to hockey success and he will send Harold "Mush" March, Tommy Cook and Donnie McFayden right out to wear down the opposition after the first three have served their spasm.

There still is doubt as to whether McFayden can hold his berth as a flashy youngster named Art Merrill has been giving him a stout tussle for the position.

Rivalling Toronto Maple Leafs famous "kid line" is a threesome from the American Association, Jack Leswick, Bob Kendall and Louis Napoleon Trudel.

"Y" Players Win Badminton Match

In a friendly badminton match played this week the Y.M.C.A. defeated the J.B.A.A. 11 to 5 on the former's courts.

Scores, with the "Y" players first named, follow:

Women's Doubles

Jenny Ward and May Warnock lost to Miss Cheer and Mrs. Foote, 8-15.

Edith Severs and Mrs. Howard lost to Miss Saunders and Mrs. Thomas, 9-15.

Jenny Ward and May Warnock won from Miss Saunders and Mrs. Thomas, 15-8.

Edith Severs and Mrs. Howard lost to Miss Cheer and Mrs. Foote, 10-15.

Men's Doubles

Septi Ryall and Roy Hurdle won from Temple and Scott, 15-7.

Alf Slocombe and C. Connerton won from Dillabough and Francis, 15-7.

Septi Ryall and Roy Hurdle won from Dillabough and Francis, 15-8.

Alf Slocombe and C. Connerton lost to Temple and Scott, 7-15.

Mixed Doubles

Septi Ryall andl Edith Severs won from Miss Cheer and Temple, 15-12.

Roy Hurdle and Jennie Ward won from Mrs. Foote and Scott, 15-10.

Alf Slocombe and May Warnock won from Miss Saunders and Francis, 18-17.

C. Connerton and Mrs. Howard won from Mrs. Thomas and Dillabough, 15-10.

Septi Ryall and Edith Severs won from Mrs. Foote and Scott, 15-10.

Roy Hurdle and Jennie Ward won from Miss Cheer and Temple, 15-13.

Alf Slocombe and May Warnock won from Mrs. Thomas and Dillabough, 15-2.

C. Connerton and Mrs. Howard lost to Miss Saunders and Francis, 6-15.

ICE GOSSIP

Jack Portland, who threatened to leap from Collingwood O.H.A. hockey to the National League in one of his famous high jumps, is to receive further tuning up before he becomes one of Leo Dandurand's Flying Frenchmen.

* * *

An outstanding all-around athlete, Portland was to have been signed by the Montreal manager this week, but he now has decided to attend school in Montreal this winter, improve his knowledge of hockey in amateur ranks, and bid again next fall for a post with Canadiens.

* * *

New York Rangers, world champions, to-day had carried off the spoils in their first appearance this season. Yesterday evening Les Patrick's hirelings took on Canadiens in Kingston and, after being held scoreless in two periods, slipped in three goals in the third session to take a 3 to 0 victory.

* * *

Jean Pusie, Vancouver Lion star defenceman brought east by Patrick last spring, continued his goal-a-game pace, getting an unassisted tally as he did in the Ranger-Quebec Beavers exhibition clash.

* * *

Two goals in the third period saved Detroit Red Wings from a bad beating by their farm team, the International League Olympics, in a set-to at Detroit yesterday evening. The minor league outfit led by 4 to 2 going into the last session, but tallies by Voss and Pettinger brought the National Leaguers a 4 to 4 tie.

* * *

Married players on Toronto Leafs line-up handed their single teammates a 4 to 3 beating at Kitchener in a charity game. Bill Thoms, "Happy" Day, Harold Cotton and Charlie Sands shared the married men's scoring, each tallying once and giving passes for other goals.

WALLACE WINS EASY DECISION

Vancouver Fighter Whips Johnny Pasco Over Ten Rounds at Seattle

Seattle, Nov. 3.—Gordon Wallace, 141½, Vancouver, B.C., won a ten-round decision over Johnny Pasco, Sacramento, 144½, at the White Centre Arena yesterday evening, taking eight of the ten rounds.

Johnny Lorraine, 136, Seattle, knocked out Lowell Curtiss, Seattle, in the sixth and last round of the semi-final.

In the four-round preliminaries, Jimmy Wilson, Seattle welter, drew with Abe Nathan, Los Angeles; Charley White, Tacoma featherweight, drew with Freddy Ecaws, Seattle Japanese, and Willis Ober, Tacoma welter, decisioned Tony Eranon, Los Angeles Filipino.

FIGHT RESULTS

BOXING

Seattle — Gordon Wallace, 141½, Vancouver, B.C., outpointed Johnny Pasco, 144½, Sacramento, Cal. (ten).

New York — Pete Degrasse, 124½, Brooklyn, outpointed Varias Milling, 125¼, Chicago (eight).

Philadelphia — Roxie Allen, 165½, Camden, N.J., outpointed Johnny Ketchell, 162, Chester, Pa. (eight); Bobby Dechter, 128½, Philadelphia, outpointed Nick Santo, 124, New York (six).

WRESTLING

Camden, N.J.—Sandor Szabo, Hungary, won over Stanley Pinto, Ravenna, Neb., two out of three falls (Pinto disqualified for kneeing in third fall).

Toronto—Jim Browning, 232, Verona, Mo., and Joe Savoldi, 195, Three Oaks, Mich., drew one fall each, one hour limit.

Sioux City, Iowa—Jimmy Demetral, 195, Milwaukee, defeated Ed McCorkin, 200, Canada, two out of three falls.

Junior Football

Four teams in the Junior Football League will play to-morrow in the opening round of the Lower Island Cup series.

The draw follows:

North Saanich vs. James Island at North Saanich. Referee, Woodley.

Oaklands vs. Royal Oak at Spencer's Park. Referee, Dowds.

One league game will also be played to-morrow with Esquimalt and the Jokers meeting at Victoria West Park. Davis will be the referee.

All three matches will start at 2.30 o'clock.

BILLIARDS

Taking three out of four games, Army and Navy cue wielders yesterday evening won a division C match in the Interservice Billiard League from Britannia Post. The score was 450 to 384.

Scores follow:

Army and Navy "B"		Britannia Post	
J. Perry	125	T. Obee	83
C. Buddell	125	S. Davidson	120
T. Olding	125	F. Burbidge	78
G. Gardner	75	H. Pearson	103
Total	450	Total	384

FALCO BEATS GLICK

New York, Nov. 3.—Tony Falco, Philadelphia welterweight who recently upset Jack Kid Berg, earned an easy ten-round decision over the veteran Joe Glick at the Broadway Arena yesterday evening. Falco weighed 141½, Glick 143½.

Winooka Will Run Against Stars In Two Match Events

Australian Horse to Appear in Invitation Race at Pimlico To-morrow

INVADER IS NOW MUCH IN DEMAND

Will Run Tuesday at Belmont Park; Rumors Denied Horse Will Be Sold

Baltimore, Nov. 3. — The Maryland Jockey Club yesterday evening announced the acceptance by Rufe Naylor, manager of the United States tour of Winooka, the Australian horse, for an invitation match race to-morrow at the Pimlico track.

Naylor earlier yesterday completed negotiations for a similar match to be run at the United Hunts meet at Belmont Park next Tuesday. Distance of each race is to be six furlongs.

Four of the horses which the Australian sprinter defeated in a sensational race at Pimlico Wednesday likely will comprise the field against Winooka for a purse of $2,500 added. The subscription is $50 each, with the owner of the second horse saving his fee.

Sylvester W. Labrot, master of the Holly Beach Farm at Annapolis, and Preston M. Burch, owner of Tambour, accepted the invitation yesterday evening. Labrot was undecided on the horse he would enter. The Catawba Farm and S. H. Fairbanks received the other invitations.

Arrangements for a special race for next Thursday at Pimlico as announced earlier in the day, were dropped in view of the invitation match race for to-morrow.

GREAT DRAWING POWER

What jolted Marylanders out of their lethargy regarding the down-under sprint king was his drawing power despite two previous failures. Wednesday one of the largest midweek crowds in Pimlico history journeyed to the course to see the big son of Windbag trounce the best speedsters in training here. Not only was the crowd large, but over $100,000 more was bet in the mutuels than for the same day last year.

Those who booed the horse and his jockey, Edgar Britt, at Laurel, are now Winooka's best supporters, although many horsemen continue to think the visitor would whip any horse in training if he had a booter of the energetic type of Donny Meade or Sonny Workman in the saddle.

Wednesday Britt kept his mount off the pace and out of close quarters, but he lost many lengths in taking the "overland" route.

Reports persisted yesterday Winooka may be sold. It is understood Manager Naylor wants to dispose of him and there are plenty of potential buyers, but Trainer Michael Polson says "Nix, he's going back home."

SONNENBERG VICTOR

Joplin, Mo., Nov. 3.—Gus Sonnenberg, 210, Boston, defeated Rudy LaDitzl, 225, New York, in straight falls in a wrestling match yesterday evening. Pat McGill, 225, Wisner, Neb., beat Sam Leathers, 215, Salt Lake City, in straight falls.

STAR JOCKEY

GORDON RICHARDS

who has set the English turf world agog this season by his sensational riding. Richards established a new world record when he rode twelve successive winners in two days. He stands a good chance of beating the record for winning mounts in one racing year established by the great Fred Archer.

Meralomas Get "Cold" Welcome

Calgary, Nov. 3.—A heavy fall of snow yesterday evening greeted Vancouver Meralomas, British Columbia Canadian football champions, when they stepped off the train from Vancouver ready to tackle Calgary Altomahs in the western Canada semi-final to-morrow. They were assured the field will be cleared of snow if the fall halts before the game.

Bowling Scores

Two new records for local bowling teams to aim at were established yesterday at the Arcade Alleys by The Colonist fivepin quintette in a Senior City League fixture against the Pall Mall, when they set new marks for high single game and high three game totals.

The single game total beat the old mark by one pin, the score being 1,347, compared with the Huskies' record, made two years ago at the Olympic Alleys. In this game, Bill Norris was high man with 312, while the veteran, Bill Youhill, was close behind with 301. Jim Hough contributed a 297, Hugh MacCallum 231 and Bill Dunn 206.

The three game mark is 3,353, which beat the Arcade record total by more than fifty pins.

AT ARCADE ALLEYS

SENIOR FIVEPIN LEAGUE

Pall Mall Taxi—Geo. Mason 497, V. Scarborough 519, B. Vandecar 422, J. Paine 564, H. Moulton 616. Total 2,638.

The Daily Colonist—W. Norris 769, W. Dunn 588, H. MacCallum 613, J. Hough 707, W. Youhill 676. Total 3,353.

The Daily Colonist won three.

Maple Leafs—H. Campion 697, R. Burns 601, S. A. Bell 505, J. Huxtable 528, G. Andrews 553. Total 2,883.

Poodle Dog Cafe—A. Benn 775, B. McKelvie 522, A. Martin 641, S. Nelson 523, A. Theobald 611. Total 3,072.

Poodle Dog Cafe won two.

Lucky Strikes—T. Milady 443, K. C. Jones 377, E. Conway 591, J. Bonner 484, E. Gray 552. Total 2,437.

Colonist Compos—D. Clarke 643, D. Fairfull 540, H. Buckle 480, A. Anderson 619, C. Chislett 519. Total 3,801.

Colonist Compos won three.

AT OLYMPIC ALLEYS

SENIOR FIVEPIN LEAGUE

Victoria Daily Times—S. V. Jenkins 719, I. Donaldson 567, W. Metcalfe 351, L. Colton 655, J. Caddell 422, R. Lawson 498. Total 3,212.

Pantorium—H. A. Stuart 618, P. Sherritt 626, H. Jealouse 632, Stephens 461, G. Ozard 686. Total 3,023.

Pantorium won two.

Spencer's Hairdressing—N. Tyrrell 496, A. Tyrrell 451, C. Tyrrell 624, F. Tyrrell 557, L. M. Gibbons 632. Total 2,760.

Sons of Canada—A. Walls 430, E. Butler 616, R. Foster 626, J. Bantly 621, J. Bacon 606, T. Brien 158. Total 3,059.

Sons of Canada won three.

Straith's—C. Steele 716, A. Perry 540, F. Welsh 501, A. Carr 527, W. Shouldice 635. Total 2,919.

Y.M.C.A.—F. Paulding 675, D. McMillan 575, J. Woodley 564, C. Rodway 514, H. Paulding 636. Total 2,964.

Y.M.C.A. won two.

C.P.R.—D. Graham 560, T. Menzies 166, J. Kemp 373, G. Dey 635, C. Armistead 438, J. McLellan 539. Total 2,711.

Standard Steam Laundry—Don McDiarmid 621, Clyde Savage 675, W. Plater 739, Henry Savage 743, Charlie Savage 689. Total 3,467.

Standard Steam Laundry won three.

C.N.R.—Johnston 437, Sharp 537, Benwell 525, Harness 500, McKenzie 643. Total 2,642.

Maple Leafs—H. Campion 714, R. Burns 746, S. Bell 523, J. Huxtable 532, G. Andrews 693. Total 3,208.

Maple Leafs won three.

Gainers' Superiors—J. Hall 391, H. Gillis 455, A. Hubbard 541, F. Bayliss 436, H. Short 643. Total 2,456.

B.C.E.R.—L. O'Neill 659, A. Lambert 449, T. McConnan 605, R. Mathews 692, W. Petrie 653. Total 3,058.

B.C.E.R. won three.

Tillicums—W. Mitchell 511, W. A. R. Johnston 659, W. Johnston 572, S. Anderson 555, G. Neill 596. Total 2,893.

Our Own Brand—J. Bethell 697, W. Chisholm 620, W. Marshall 730, J. Howell 653, A. Harness 692. Total 3,392.

Our Own Brand won three.

BAPCO FIVEPIN LEAGUE

Satin-Glos—Fred J. Pearce 460, G. Leckie 533, Mrs. Delahay 360, A. Delahay 365, Mrs Yeamans 366. Total 1,984.

Bapcolites—W. Abbott 394, M. Doyle 453, G. Appleton 402, F. Ferrie 472, T. Brown 557. Total 2,278.

Bapcolites won two.

Ironites—Miss D. Vye 400, Miss A. Warburton 318, H. Christian 498, H. Pollard 570, A. Seidman 568. Total 2,354.

Porcelites—Miss M. Seymour 401, Miss P. Cambrey 379, F. J. Boughton 605, A. Stewart 533, G. Leeming 510. Total 2,428.

Porcelites won two.

Prudentials—Miss Rutherford 438, James Ferrie 442, Mrs. Harkness 449, B. Lindley 429, R. L. Shaw 505. Total 2,273.

Bapco 50s—A. Applegate 382, M. Ford 466, B. Morris 486, G. Farquhar 453, F. Williams 518. Total 2,305.

Bapcolites won three.

Shingaleens—D. Porter 526, M. Laird 316, L. Laird 373, B. Lawson 584, H. Ritchie 514. Total 2,307.

Asphaltums—E. Shadbolt 577, G. Sidwell 450, Miss C. Burrowes 370, Miss K. White 468, J. Lorimer 464. Total 2,329.

Asphaltums won two.

FINANCIAL FIVEPIN LEAGUE

Great West Life—E. Franks 446, W. C. Hudson 389, J. R. Nicolson 455, A. Jackson 346, A. J. Humphries 435, handicap 675. Total 2,750.

Royal Bank (Victoria West)—E. Price 358, E. Duncan 550, J. Rawnsley 464, A. Peterson 349, D. MacMillan 601, handicap 600. Total 2,922.

Royal Bank (Victoria West) won three.

B.C. Land-Royal Trust—D. Macdonald 334, D. Humphries 629, R. W. Phipps 521, S. Clack 545, F. Sherratt 450, handicap 87. Total 2,566.

Imperial Bank—V. D. Young 611, R. W. Armstrong 365, W. B. Barrett 479, C. N. Phipps 471, J. Noble 557. Total 2,797.

Imperial Bank won three.

Royal Bank No. 1—R. H. Humphries 478, A. D. Robertson 490, E. A. McLellan 551, J. E. Dois 517, R. R. Wilde 475, handicap 292. Total 2,793.

Canadian Bank of Commerce—D. Elford 487, D. Morley 475, V. Coombe 402, J. Foster 427, H. Dell 444, handicap 633. Total 2,868.

Canadian Bank of Commerce won two.

Ker and Stephenson—Cree 338, Ellis 407, Rider 430, Wilson 524, Wickett 471, handicap 417. Total 2,387.

Royal Bank No. 2—H. Storey 599, J. H. Pratt 397, B. F. Green 461, J. F. Cadman 445, J. B. Warneck 514, handicap 463. Total 2,887.

Royal Bank No. 2 won three.

Just Another Family Man

In summer, home means that rubber plate he crosses when he clouts a four-bagger. Just now, with baseball out of season, Jimmy Foxx, the clouting Philadelphia Athletics' first baseman, thinks of another home—and he's shown above with his wife and son, Jimmy Jr., in his farmhouse at Sudlersville, Md.

Laurence Victor In Title Battle

Timmins, Ont., Nov. 3.—Bobby Laurence, featherweight champion of Canada, had a firmer hold on his title to-day. After being outpointed in the early rounds, Laurence came back with a savage attack to score a technical knockout in the eighth round of his ten-round title bout with Roy Hamilton, Timmins.

Woman Speedster

Emulating her famous brother, Rita Don, sister of Kaye Don, British driver of racing boats and autos, is pictured as she made her debut as a race driver in the women's handicap over the automobile track at Brooklands, England, recently. She hopes to run her brother a close second.

GOLF TOURNEY AT UPLANDS TO-MORROW

The draw for the monthly medal competition to be played to-morrow at Uplands Golf Course, announced this morning, follows: Mrs. Jackson vs. Mrs. Boyd; Mrs. Nixon vs. Mrs. Combe; Mrs. Clubb vs. Mrs. Fletcher; Mrs. Ellis vs. Mrs. Semple; Mrs. Garrett vs. Miss Fletcher; Mrs. Macdonald vs. Miss Mackenzie-Grieve; Mrs. Prescott vs. Miss Wolfenden; Mrs. Symons vs. Mrs. Woodcroft. Post entries will be accepted.

Racing Results

Tanforan, Nov. 3.—Horse racing results here yesterday follow:

First race—Five and one-half furlongs:

Sonny Bank (Simmons)	$3.20	$3.20	$2.60
Moon Rose (Pollard)		3.60	3.00
Myron H. (Buffington)			8.00

Time, 1.09 4-5. Also ran: Wee Spider, Adch, Loafer, Winter Neighbor, Wild Waves.

Second race—Spreckels Course:

Chief's Warbler (Daniels)	$32.00	$14.00	$8.00
Sandy Hills (Carson)		14.00	8.00
Booster Twist (Coghill)			6.00

Time, 1.14 3-5. Also ran: Friar's Choice, Hindu Jim, Shortage, Fly Fast, Custidian, Marvina, Pookanacka, King at Arms, Bright Hopes.

Third race—Spreckels Course:

Capt. Fried (Rosengarten)	$7.20	$6.80	$3.60
First Pip (Grayson)		8.40	6.00
Millard (Stoddart)			4.40

Time, 1.13. Also ran: War Over, 1460, Short Price, Lesno, Mittens, Sir Argo, Active American, Railway, Fist Fibre.

Fourth race—Spreckels Course:

Dacite (Rosengarten)	$32.00	$11.00	$4.60
Liolele (Thornton)		3.80	2.80
Brains (Helm)			3.80

Time, 1.13 1-5. Also ran: Genghis Khan, Schooner, Chub, Red Chili, Clear Star, Capt. Gilbert, The Whip, Bon Moon, Puss Budget.

Fifth race—Spreckels Course:

John Ben (Craig)	$9.40	$5.80	$4.20
Bertrand (McCune)		10.40	5.80
Flag Time (Winters)			5.20

Time, 1.12 1-5. Also ran: Lucia K. Huddersfield, Performance, Opium, Rome Vennie.

Sixth race—Mile and seventy yards:

Parawick (Simmons)	$4.20	$2.80	$2.20
White Collar (Smith)		5.40	2.60
Peterkin (Thornton)			2.40

Time, 1.48. Also ran: Princess A.A., Platinum Blonde.

Seventh race—Mile and one-sixteenth:

Royal Julian (Simmons)	$4.60	$3.60	$2.40
Quick Return (Helm)		4.60	3.60
Flying Atom (Craig)			3.40

Also ran: Orange Plume, Kelly's Pride, June Moon, Frank D.

Weather, clear; track, heavy.

Seek Transportation

Officials of the James Bay Liberals, Wednesday League football team, announced to-day they had received a request from the members of the unemployed camp at Otter Point for a match on Sunday at Otter Point. The Liberals are willing to make the trip providing they can get transportation. Anyone willing to provide transportation for the James Bay players is asked to telephone G 1423.

OUTSIDER WINS CESAREWITCH

Seminole, owned by J. E. Widener, New York turfman, is shown winning the Cesarewitch, English racing classic at Newmarket, with Loose Strife, second, three lengths behind. Seminole, ridden by Fox, started at odds of 10 to 6.

Wests To Present Weakened Line-up Against Esquimalt

Greenshirts Without Three Regulars For Important Soccer Game To-morrow

Victoria City Will Tackle Saanich Thistles; Two Second Division Fixtures

To-morrow's feature football attraction will be the match between Esquimalt and Victoria West at the lower Beacon Hill grounds. Victor in this engagement will go to the top of the standings in the first division of the Victoria Coast Football League. The second match will pit the Saanich Thistles against Victoria City at the Heywood Avenue grounds. Two matches will also be played in the second division with the Wests and Esquimalt meeting at Bullen Park and the City and Thistles playing at upper Beacon Hill.

All four fixtures will commence at 2.45 o'clock.

For their match against Esquimalt the Wests will field a weakened line-up. Manager Dr. Poyntz announced this morning that at least three of his regulars will be missing. Ken Thompson, Al Wright and Ernie Lorandini will be the absentees. This leaves the greenshirts without a fullback and makes their chances of victory to-morrow slim. The Wests will try out a new goalie in the person of Griffiths, former Wednesday League custodian.

DOCKERS FAVORED

Esquimalt will be at full strength and are favored to win. Last week the Dockers turned back the City, 2 to 1.

The Thistles and City will be battling to keep near the leaders and retain their chances of lifting the first half championship.

The teams follow:

Esquimalt, first division—De Costa, Joe Watt, March, John Watt, Sweeney, Boyd, Burns, A. Stewart, Mail, Wagland and Barnswell.

Saanich Thistles, second division—Morrison, A. Campbell, Duncan, Shouldice, Mowat, Gent, Embrey, McCaig, Campbell, Chapman, D. Mowat, Ewing, Hayward, Williams, Emery.

Victoria West, first division—Griffiths, Okell, Storey, Cockin, Barnes, Stewart, Youson, Musgrave, Robinson, Betteridge, Collins, Gibbons, A. Lorandini and A. Purss.

Victoria City, first division—Farquhar, Moody, Harper, Smith, Magee, Pepin, A. Murray, Sage McMillan, McBay, Viggers, J. Murray, Woodley, Holness. Players are asked to meet at the Veterans of France at 2 o'clock.

Victoria City, second division—Wensley, Coates, D. Robertson, Edwards, Bell, Hess, A. Robertson, Watters, Stewart, McLellan, Carr, Parker. Players are to be at Veterans of France at 2 o'clock.

NEW MOVE IN ENGLISH GOLF

Appointment of Playing Professional Marks Adoption of U.S. Policy

Seek to Raise Standard of Play; Controversy Over Danger of Game

London, Nov. 3.—Allan Dailey, who played for Scotland in this year's professional international match and who rose to fame by his amazing victory in the Roehampton tournament last April, has been appointed playing professional to the Addington Golf Club, Croydon.

Dailey is at present attached to the Bradley Hall Club, Halifax. He will begin his new duties shortly, in partnership with W. L. Ritchie, the Addington professional.

In the Roehampton tournament, Dailey defeated four prominent players in successive matches to win the challenge cup, and he played forty-four consecutive holes without losing one.

He was chosen for the British Ryder Cup team shortly afterwards, but was the only man on either side who did not play in the match.

The appointment of this brilliant Yorkshireman, twenty-five years of age, is regarded as foreshadowing a new movement in golf.

It has long been the complaint of members of golf clubs that their professional, if a distinguished tournament player, is frequently away playing in tournaments. On the other hand, professionals have explained their eclipse by Americans by pointing out that their duties, which include club-making and teaching, permit of very little time for attention to practice play.

Both sections have justification for complaints which may be disposed of if the example of Addington is followed.

ASSOCIATE PLAYER

Dailey will not supersede Ritchie for many years, but will be associate "playing professional."

It is the intention of the club authorities to give Dailey every opportunity of playing with the low handicap members. These would gain valuable experience during the play with a powerful professional golfer.

In the United States amateur golfers compete with professionals to a far greater extent than they do in this country, and the difference in the styles of the amateur and professional players from the United States who visit this country appear negligible. Amateurs in this country have rarely had the advantage of matching their ability against professionals.

The new idea may do much to rehabilitate British amateur and professional golf if it is generally followed.

IS GOLF DANGEROUS?

A correspondent in a popular London daily newspaper has delighted the hearts of thousands of youthful golfers by proclaiming that golf is a dangerous game for the old and middle-aged player.

There are, however, men of seventy and more who claim that the exercise they get from a round of golf a day is indispensable.

G. H. Longman, a famous ex-county cricketer, is one of these. Until he was eighty years of age he played golf almost every day. He would even go out and practice shots before playing a round and sometimes played two rounds a day.

The Senior Golfers' Society whose members are all more than fifty-five years old, play international matches, but their chief engagements are over a single round.

It is, of course, exceptional to find men of such physical condition as the Hon. Michael Scott, who this year won the British amateur championship in his fifty-fifth year.

Golf can be dangerous perhaps like anything els if pursued to excess just as too much sitting in a cosy armchair could result in premature death for fatty degeneration.

But, many well-known players have passed their fiftieth year. They may be exceptional, but they prove that serious golf is not incompatible with advancing years. If an under-exercised elderly man plays two stiff rounds on a hot day and suffers from it he has no right to claim that the game is dangerous.

Probably there is more mental than physical strain in golf. In fact there are few games more mentally teasing. Many "Rabbits" who struggle round with an inferiority complex, worrying, groaning, and forgetting to replace their divots, undoubtedly find golf a severe strain on the nerves.

Famous U.S. Swim Coach Takes Life

Omaha, Neb., Nov. 3.—G. Peter Wendall, forty-one, secretary-treasurer of the Midwestern Association of the United States Amateur Athletic Union, shot himself fatally yesterday in a dressing room just off the swimming pool at the hospital where he conducted his swimming classes.

Wendall had developed more than 100 champions, among them six national A.A.U. champions.

Oak Bay Wanderers Will Oppose Navy

A friendly rugby match between the Oak Bay Wanderers and Navy will be played to-morrow afternoon at the Admiral Road grounds, starting at 2.45 o'clock. The following players will represent the Wanderers: Gann, Ellis, K. Symons, Preece, Torresble, Marshal, Simpson, Harmston, Lake, Dunamuir, Mayhew, E. Symons, Campbell, Moffatt, Croft, Allan and Moore.

U.S. MAY ADOPT METRIC SYSTEM

New York, Nov. 3.—A strong fight on the use of the metric system in track and field is indicated for the coming annual meeting of the United States Amateur Athletic Union at Pittsburgh, in the report yesterday of the legislation committee, which shows two strong district associations opposed to its retention.

The metric system was adopted at the last general meeting in New York on the grounds with most other countries already using it the United States should follow and thereby standardize records. All Olympic events are at metric distances.

The Metropolitan and New England Associations will move for its repeal at the meeting in Pittsburgh on November 19, 20 and 21.

Weight-lifters Will Seek Canadian Title

Toronto, Nov. 3.—For the first time in history, Canadian weight-lifters may groan and grunt their way to a Dominion title. To-night the official weight-lifting championships will be decided here. Never before have the titles been at stake.

YOUNG TENNIS PLAYERS STAR

McGrath, Kirby, Quist and Merlin Reach Pinnacle in Tender Years

Future Champions Must Be Caught Young; Suzanne Lenglen Is Coaching

London, Nov. 3.—Nowadays, future lawn tennis champions must be caught young. Overseas nations have realized this fact. Vivian McGrath of Australia is only seventeen, yet he is already an experienced Davis Cup player. V. Kirby of South Africa won prominent victories on the court at the same age. Adrian Quist another Australian Davis Cup player is eighteen, while Andre Merlin the Frenchman who played so well against Britain in the Davis Cup final round is only nineteen. F. J. Perry too, reached the limelight while still in his teens.

The late summer has focussed some attention upon another very young English player, John Archer, aged twelve, who shows definite signs of becoming another youthful international.

Something should be done about the lad.

He spent his summer holidays doing a round of tennis tournaments. He won the boys' handicap singles at the Isle of Wight and also the open doubles. He took the boys' open singles at Hastings and the junior mixed doubles, and then captured two events at Eastbourne. He also reached the singles final at Tunbridge Wells and Fleet.

For one so young, Archer is a remarkable player. Obviously, he has a gift for the game, and it will be a shame if his career is not carefully guided on the right lines.

SUZANNE LENGLEN COACHING

Suzanne Lenglen has gone into the coaching business. She opened her season at Selfridges in Oxford Street, London, where she gave a demonstration before a large audience.

First a girl pupil took the floor, and Mlle. Lenglen made her hit the ball against the practice board. She watched her for a few moments, and then told the pupil her faults by means of a loud-speaker thus enabling the whole crowd to hear her criticisms and instructions.

But the revolutionary part of Mlle Lenglen's teaching consists in the order in which she intends to give her lessons to novices.

PERFECT RHYTHM NEEDED

"I would first of all teach them how to walk," she declared, "then run, skip, and jump. That makes for good footwork and fitness. Next I would teach them speed and by speed I mean quickness of the mind, so as to translate thought into immediate action.

"After that I would give them each a racket suited to their individual needs, but most of all teach them a grip of the racket that is natural and comfortable.

"It is no use trying to teach your own particular grip or style. Tilden and Cochet are quite different in style, grip, and methods, and yet they are both champions. I believe in changing the grip of the racket for the backhand and forehand.

"After teaching them all this I would see that every stroke had perfect rhythm. It is no good being jerky.

"Then the last thing to learn is tactics, in which my experience enables me to help them more than most people."

SHORTS NOT ELEGANT

Mlle. Lenglen, who was wearing a suit with a loose skirt that buttoned up the front and the back, said she thought it much easier for women to play in shorts than skirts.

"They are cooler and freer, but they do not look elegant," she said.

Then in a reflective mood she remarked:

"I think it will be only a matter of time before every woman will wear shorts, and the briefer they are the better."

Mlle. Lenglen has been engaged to give lessons in England for 120 days in the next twelve months.

Why Not Try a New

VICTOR RADIO

In your own home? You will then realize what improvements have taken place in the last two years.

NO FADING
MORE STATIONS
BETTER TONE
LESS STATIC

Prices from $49.50 up

KENT'S

641 Yates St. Phone E 6013

Dunlop Bicycle Tires For Less

IMPERIAL STUDDED
Was $1.75

NOW $1.35

Plimley & Ritchie Ltd.

611 View St. Arcade Block

POOR PA

BY CLAUDE CALLAN

"Ellen said she was takin' care of Uncle Dan for love, but he didn't leave her much in his will, so she claims $7 a day for all the time he stayed with her."

(Copyright, 1933, Publishers Syndicate)

Formal Clothes

Cut and Cloth Will Reveal Your Good Taste

Only by the BETTER kind of quality in tailoring and fabric can the effect of perfect grooming be achieved. Our 2-piece Tuxedo Suits at $27.50 will impress you at once as being of the superior type. Waistcoats, of either the same cloth or silk, are $5.00

W. & J. WILSON

Men's and Boys' Clothes Since 1862

1217 GOVERNMENT STREET G 5013

CANADIAN RUGBY

TO-MORROW

VICTORIA vs. VANCOUVER

Royal Athletic Park 2.30 p.m.

Any Person Who Has Reached "Middle Age" Should Know This

Authorities now tell us that one of the frequent penalties of middle-age is acid stomach. A rebellion, of the stomach, after years of faulty diet.

If *you* have Acid Stomach, you can easily trace it. Headaches, stomach pains after eating, "gas," "upsets," nausea are the usual indications.

To get rid of it, all you need do is this:

TAKE—2 teaspoonfuls of Phillips' Milk of Magnesia in a glass of water every morning when you get up. Take another teaspoonful thirty minutes after eating. And another before you go to bed. Or—you can take Phillips' Milk of Magnesia Tablets; substituting one tablet for each teaspoonful of the liquid and get the same result.

THE SIGNS OF ACID STOMACH

Nervousness, Indigestion, Auto-intoxication, Nausea, Loss of Appetite, Feeling of Weakness, Sleeplessness, Mouth Acidity, Sour Stomach

WHAT TO DO FOR IT

TAKE—2 Teaspoonfuls of Phillips' Milk of Magnesia in a glass of water every morning when you get up. Take another teaspoonful thirty minutes after eating. And another before you go to bed.

OR—You can take Phillips' Milk of Magnesia Tablets, substituting one tablet for each teaspoonful directed above.

Try It—You Will Be Amazed

Try this and, chances are, it will make a great difference in your life. For this small dosage of Phillips' Milk of Magnesia acts to neutralize the stomach acids that cause your distress.

After-meal pains and discomfort go. You feel freedom from dull headaches. That "afternoon fag"—you think is depletion or "nerves" disappears. You feel like another person.

When you buy, be sure to get the REAL article — Genuine PHILLIPS' Milk of Magnesia, the kind doctors endorse. Always ask for it by the name PHILLIPS'—for all "milk of magnesia" is not alike.

ALSO IN TABLET FORM

Each tiny tablet is the equivalent of a teaspoonful of Genuine Phillips' Milk of Magnesia.

Phillips' MILK OF MAGNESIA MADE IN CANADA

ORGANIZATION WILL FACILITATE EXPORT

Canadian Press

Montreal, Nov. 3. — Canadian newsprint manufacturers have formed a co-operative organization known as the Newsprint Export Manufacturers' Association of Canadian, it was announced yesterday.

The organization came into being following Montreal meetings the past two days of leaders in the industry and follows conferences in Washington attended by Canadian, United States and European newsprint manufacturers.

"This step toward co-operation among the manufacturers marks a turning point in the history of the Canadian industry," said a statement issued by the association.

"The new association will initiate discussions through the association formed for similar purposes by the United States manufacturers. It is hoped by co-operation of these manufacturers, United States publishers and responsible executives under the NRA, that it may be found possible to stabilize the industry and facilitate the uninterrupted entry of newsprint manufactured by the members of the Canadian association into United States.

Salt Spring Island

Ganges, Nov. 3.—T. T. Shore, a former resident of Salt Spring Island, has arrived at Ganges from the Peace River, and intends to spend several months here with friends. He is at present the guest of George Levinge, North Salt Spring.

LUCKY ESCAPE

Hindale, Mont., Nov. 3 (Associated Press).—An explosion that almost killed Mrs. V. T. Hartley also saved her life. She struck a match to find canned goods in her basement. Flames spurted about her but an explosion believed caused by gas burst a water pipe, wetting her clothing and permitting her to dash to safety.

Some meteorites are so cold when they strike the earth that they even are covered with frost.

TWO-FACED HITLER

Her Volk, Amsterdam.

THE SAFE SOAP FOR EVERY SKIN

Cuticura SOAP MEDICINAL TOILET

Made of the purest materials and under the most sanitary conditions, **Cuticura Soap** is ideal for the daily toilet use of young and old. Delicately medicated and gently emollient, it acts as a protection to the skin and as a preventive of skin troubles.

Price 25c.

Canadian Depot: Lyman Agencies, Limited, 286 St. Paul Street, W., Montreal.

Made in Canada

HOPE BRAND

Rubber Doormats

Made in Victoria by Blind Workers

ANY SIZE REQUIRED PHONE ORDERS G 2354

TYPICAL OF THE NEW RUSSIA

This picture is symbolical of the New Russia that hopes soon to come into closer neighborliness with the United States. A Slav peasant, poorly dressed, drives across the steppes in his camel-drawn cart with a load of radio sets. A strange mixture of ancient and modern.

Strange Sights In Paris Exile Colony

Canadian Press Correspondent Tells of Exiled Russian Aristocrats and Others Who Huddle Under Bridges of Seine

By Louis Roy, Canadian Press Correspondent

Paris, Nov. 3.—Human distress at its worst is to be found in the most romantic half-mile of Europe, along the bridges of Paris from the Pont des Arts, past the Pont Neuf and the Ile de la Cite, to the Ile St. Louis.

At night when shadows emerge from shadows, old couples appear from no one knows where, going hand in hand and disappearing again into the night. It is not days without bread, nights without fire, weeks, even months, without money that these have known; it is a whole lifetime without the necessities of life.

They are like a fantastic chorus, giving its peculiar note to the twilight in the shadow of Notre Dame, ushering in the drama of which this splendid circle is the scene, from midnight until dawn.

EXILED RUSSIANS

Between 11 o'clock and midnight the others come, the sleepless ones. They, too, are without a goal, without fire, without homes, but there is this difference; these are the aristocrats of disaster, the exiles, the banished; those who without everything else are without a country too.

They are drawn mostly from the colony of 100,000 White Russians in Paris. Their distress has its own geography in the City of Light. They do not eat with the poor; they do not sleep with the destitute.

In the daytime they can be seen in the garden of the Palais Royal. This spot looked down on by the famous Chess Club, hemmed in by well-known restaurants, old haunt of kings, cardinals, guardsmen and gamblers, savors of the epicure. They sit there the space of a gentleman's leisure. Then they walk.

There are those among them who have walked three days and three nights, jostling shoulders with the pleasure-seekers of Paris, from whom there is nothing to distinguish them except their eyes. Restless eyes; they have no illusions.

There comes a moment when to go is to collapse. It is at such moments these men seek what the Parisians have chosen to nickname, "The Port of Sleepless Men."

HUMAN WRECKAGE

It is well placed, this port, into which the convulsions of the world have swept the human wreckage of dynasties. Above in the silence of midnight the light of the yellow lamps threw up the outlines of Notre Dame and the Palais de Justice in distorted grandeur. The towering immensity above is matched by the moving immensity beneath. The Seine at this point gathers light to elucidate its python-like motion.

The stone wall of the quay is steep, abrupt, black, like an escarpment of the infinite. Steps lead from the quay above to the wharf below. There is something terribly distinguished about the men, half dead with sleep, as they descend these steps.

That strange half-light, the grandiose surroundings, the spirit of the place emphasize some remote obstinacy in their bearing, some secret element of aristocracy, brought out in the crucible of an incurable destiny, something solid like a principle and masterful like an instinct. Perhaps, almost certainly, it is that elusive, indefinable, persistent thing called "race."

BRIDGE IS ROOF

From the wharf the great arch of the bridge keeps off the autumn rain. The bend of the wall at the Port Neuf checks the wind. Enough scraps of wood and caulkings of disused boats lie about to keep the fire going all night. At times the wind catches the flame of the wood fire and tortures and twists it into a flare. The lines of a head, the turn of a shoulder, the play of a hand reveal here a famous general, there a renowned musician or a celebrated savant.

Strahoff comes here, the Russian composer, Fedorov, Milioukoff, champion of the Duma against the last Czar. There are among them ex-land barons, Spanish grandees, aristocrats for whom the world has no longer any use.

They sit, these exiles of destiny, and stare, as if trying to pierce a profound and fateful enigma; they stare like men who have lost the habit of sleep. Their voices are low, as if they feared to awake the city asleep above their heads.

Beyond, the long lights of Paris reflect themselves in the waters like endless illusions. Here and there one of the men falls suddenly over, asleep with that profound sleep in which all life seems suspended.

And in the morning they fade away like ghosts. All that remains are the charred ashes of a workman's fire.

LADYSMITH

Ladysmith, Nov. 3.—Miss Ethel Comley entertained the members of the Ladysmith Bridge Club at her home Wednesday evening and the prizes were won by Miss Pheme Nicholson and Mrs. E. R. Cull. Later refreshments were served.

A very enjoyable Hallowe'en party was held Tuesday evening at the home of Mr. and Mrs. J. Locke when a number of friends paid a surprise visit to their son, Jack. Novelty 500 was played and the prizes were won by ladies, first, Mrs. J. Locke; second, Miss M. Coupland; gentlemen, first, H. C. Hartley; second, C. Hawley. A guessing contest was won by Miss Jean Coupland and Miss Sarah Draper. Following the games a delightful supper was served.

Mr. and Mrs. Neville Reid, whose wedding took place in Vancouver Saturday, are spending their honeymoon on Vancouver Island, and while in Ladysmith they were the guests of their uncle and aunt, Mr. and Mrs. W. W. Walkem.

Mrs. F. White and daughter, Evelyn, have returned home after spending a week's holiday in Vancouver.

Miss Vera Anderson, R.N., has returned home from a visit with relatives in Victoria.

Miss Jessie Spence, Vancouver, is visiting her brother-in-law and sister, Mr. and Mrs. J. Wood.

Keating

The South Saanich Women's Institute will hold a bridge and five hundred card party in the Temperance Hall November 8. A cedar chest, filled with linen and a wool comforter, will be drawn for during the evening.

The Ladies' Aid Society of the South Saanich United Church will hold their October meeting at the home of Mrs. A. Gunn, Saanichton, Thursday afternoon, November 9

AT ALL DRUGGISTS, 35c Per Box

Special Agents VANCOUVER DRUG COMPANY LTD.

Bladder Weakness Getting-Up-Nights Quickly Relieved!

Pleasant Home Treatment Works Fine; Used by Doctor For Many Years

What a wonderful comfort it is to sleep all night and not get up once from Bladder Weakness and Irritation.

The daily annoyance, restless nights of misery, backaches and nervous irritability that result from functional Bladder Troubles are wrecking the lives of thousands who might otherwise be in the best of health.

To be at your best, you must have peaceful, health-giving sleep and freedom from daily irritation—that's why Dr. Southworth's URATABS give such wonderful satisfaction.

Made from a special formula and used by the Doctor for many years—URATABS, now obtainable from your druggist for inexpensive home use, have brought quick help and comfort to many thousands.

No matter what your age may be or how many medicines you have used without success, if you want to forget you have a Bladder and enjoy the rest of peaceful, unbroken sleep, try URATABS to-day. Your druggist will refund the small cost if you are not well pleased! (Advt.)

Saturday Offerings

On the BARGAIN HIGHWAY

WOMEN'S HOSE
Lisle and Silk Hose, well shaped, in good shades, reinforced at foot and with picot top. Special, a pair **25c**

PULLOVERS
In fancy knit and boucles—plain or with stripes—short or long sleeves. Each **$1.00**

HALF-SIZE DRESSES
Afternoon Dresses in slenderizing styles and fashionable dark shades for winter. Long sleeves. Sizes 22½ to 48½. Each **$7.75**

WOOLTEX VESTS AND BLOOMERS
Bloomers with elastic at waist and knee, and good gusset. Vests with short sleeves. Special, each **39c**

HOUSE DRESSES
Print Dresses with long or short sleeves. Good styles, with dark backgrounds. Sizes 36 to 44. Special, each **$1.00**

MILLINERY
Smart Felt Hats in brimmed style, with the new manipulated crowns, tucks, pleats, etc. Each **$1.95**

WINTER COATS
Fur-trimmed and plainly-tailored Coats, in tweeds and rough-finished woollens. Sizes 16 to 40. Special at **$11.95**

REMNANTS
A new group—including flannelettes in lengths up to 2 yards, cretonnes, curtain nets and oilcloth. On sale Saturday.

—Bargain Highway, Lower Main Floor

Bargain Highway Footwear

Women's Style Shoes $2.95

A pair .....

A big range of Style Footwear in suedes, kid and calf leathers, featuring the season's newest patterns in ties, pumps and straps. Sizes, 3 to 8. Widths, A to D.

Misses' School Oxfords $1.95

Special, a pair .....

Hewetson and other well-known makes—in black or brown calf and patent leathers. Also shawl-tongue black leather Oxfords. Sizes, 11 to 2.

'Bunny' Bedroom Slippers

Sizes 5-7. Per pair **65c**

Children's fleecy lambswool slippers in really "bunny" style, with long ears and bead eyes. A delightful gift!

Children's Patent Leather Strap Shoes, with leather soles and rubber heels. Sizes 11 to 2, pair, **$1.65**. Sizes 8 to 10½, pair, **$1.45**. Sizes 5 to 7½, a pair.. **95c**

Boys' Strong School Boots, with Panco or leather soles. Sizes, 1 to 5½, a pair, **$2.45**. Sizes, 11 to 13½, a pair..... **$1.95**

—Bargain Highway, Lower Main Floor

Bargain Highway Offerings of Men's Furnishings Saturday

Moleskin Windbreakers, in pullover style, with zipper fasteners and two pockets—blue, green, tan and navy shades. Sizes, 36 to 42..... **$2.39**

Sleeveless Wool Pullovers, in elastic-rib stitch. Heather shades, 36 to 44..... **$1.00**

Broadcloth Shirts, with collar and pocket—blue, green, tan and white—14 to 17 neck. Each **69c**

Domette Work Shirts, in dark grey shade, with collar and pocket. Size 14½ to 17. Each..... **79c**

Men's Fancy Union Socks, grey and fawn shades, with reinforced toes and heels. Sizes, 10 to 11. A pair **25c**

Heavy, Grey Wool Work Socks, plain knit with ribbed tops. A pair, **20¢**; two pair for..... **35c**

Men's Wool Tweed Pants, grey and brown herringbone weave, with belt loops and cuff bottoms. Sizes 32 to 42. A pair..... **$1.79**

Flannelette Pyjamas, with "V" neck and pocket woven patterns. Sizes, 34 to 44. A suit **$1.19**

Turnbull's medium weight, natural shade Shirts and Drawers. Long sleeves, ankle length. Sizes, 34 to 44. A garment **79c**

Turnbull's Combinations. Sizes, 34 to 44. A suit **$1.50**

Heavy all-wool cream elastic-rib Combinations. Long sleeves and ankle length. Sizes 34 to 44. A suit **$1.89**

Buttonless Combinations, medium weight cream elastic rib. Short sleeves, ankle length. A suit **89c**

—Bargain Highway, Lower Main Floor

Chinaware Saturday on the Bargain Highway

THE GREATEST BARGAINS IT HAS BEEN OUR PRIVILEGE TO OFFER

Teapots, brown or green, 5 or 6-cup size. Each ..... **19¢**
Large Fancy Cake Plates, with handles. Each ..... **19¢**
Marmalade Pots, different colors and shapes. Each ..... **19¢**
Cookie Jars, with handles. Each, **19¢**
Lemon Reamers, with handle, container to hold liquid. Each..... **19¢**
Mayonaise Jars, with ladle..... **19¢**
Cream and Sugar Sets. A set... **19¢**
Covered Refrigerator Bowls. Each, **19¢**
Butter Dishes, with cover. Each, **15¢**
Cream Jugs, real bargains. Each, **15¢**
Three-piece Stove Sets. A set.... **29¢**
Three-piece Refrigerator Sets ... **29¢**
Brown Jugs, two big values at **19¢** and ..... **25¢**
Cocoa Sets, pot and 4 cups and saucers. A set ..... **99¢**

—China, Bargain Highway, Lower Main Floor

Coal, Wood and Gas RANGES

Sold on Our Easy Payment Plan

From $5.00 down and $4.00 monthly

Spencer's Eleo Range, in full enamel and nickel finish. Polished top, enamel roll door on warming closet, large reinforced oven with thermometer, all asbestos-lined body and full nickel base on legs. Each **$49.50**

Six Spencer's Regent Ranges, all enamel and nickel finish. Large two-door warming closet, baking oven 18x20 inches, three-ply heavy steel asbestos-lined body, six-lid polished top, adjustable oven and chimney dampers. Full nickel base on legs. Regular price $95.00, for **$75.00**
Waterfront extra **$5.00**

—Stoves, Lower Main Floor

Opportunity to Replenish Your Fall Bedding at a Monetary Saving

Bleached Sheets. Sizes, 70x90 and 80x90 inches. Each, **99¢**
Snow-white Pillow Cases. Each..... **19¢**
Embroidered Pillow Cases. Each..... **59¢**
Linen Pillow Cases, with a double row of stitching.. **59¢**
Linen Cases, embroidered in colors. A pair..... **$2.49**
Loose Covers, for Pillows, of light weight ticking.... **10¢**
Mattress Covers of unbleached cotton. Full size .... **99¢**
Comforter Covers on neat prints. Each ..... **99¢**
Cotton Blankets, in rose, blue, green, gold and mauve plain effects. Size, 72x84 inches. Each..... **$1.29**
Feather Pillows, well filled, covered with feather-proof ticking. Size, 21x27 inches..... **$1.69**

—Staples, Main Floor

Here's the Two Victor Records You Have Been Waiting For

24110—"Who's Afraid of the Big, Bad Wolf" and "Mickey Mouse and Minnie's in Town," Fox trots.
24404—"The Last Round-up," and "Short'nin' Bread." —Sung by Conrad Thibault.

65¢ each.

—Radios, Lower Main Floor

DAVID SPENCER LIMITED

Store Hours: 9 a.m. to 6 p.m.; Wednesday 1 p.m.; Saturday, 6 p.m. Phone: Empire 4141

November Sale of Coats and Silks Continues Saturday

100 Evening and Afternoon Dresses—On Sale at $7.95

Continuing the Special Sale of

"Modern Mode" Shoes

At **$4.95**

A fortunate purchase of Fashionable Footwear at a great reduction—passed on to you!

Clever patterns, the best colors and favorite leather, on perfect-fitting lasts.

Side-tie Pumps, Oxfords, Pumps, in gun grey, flint grey, blue, black and brown.

—Women's Shoes, First Floor

"Twin" Sweater Sets

Two Sweaters at one price **$2.95**

"Twin" Sweaters—pullover, with short puff sleeves and high round neck and a matching Cardigan with high round neck, exactly the same as the pullover. Sizes 30 to 40. Green, navy, black, tan and blue.

—Sweaters, First Floor

400 PAIRS OF

Georgette Crepe Hose

Special, Per pair

$1.19

A very special price for such a "quality" Stocking as this "georgette crepe" chiffon Hose. Fine guage silk in a high twist that gives flattering dullness and better wearing quality. Shown in all the newest shades. Sizes 8½ to 10½. Pair, $1.10.

—Hosiery, Main Floor

New Foundations

FOR SMART FALL FROCKS

A lovely new girdle of rib silk elastic with back lace in waistline, insuring perfect fit and the new "small-waisted" effect. Reinforced across abdomen and with four strong hose supporters. Each **$2.50**

A lustrous satin Brassiere of good heavy quality—is made in uplift style—and in an unbelievable bargain at only **49c**

—Corsets, First Floor

Women's Flannelette Nightgowns and Pyjamas $1.25

Flannelette Nightgowns in long-sleeved style with double yoke at back. Trimmed with embroidery. Medium and outsizes. Each **$1.25**

Flannelette Pyjamas, in white and stripes. Small, medium and large sizes. A suit **$1.25**

—Whitewear, First Floor

Gift Needlework

START YOUR CHRISTMAS WORK NOW!

Hemstitched Pillow Slips for crotchet edging. New embroidery designs, simple to work. A pair **$1.10**

Children's Crib Covers of pique, stamped in nursery designs for embroidery—and bound in yellow and blue. Each **$1.10**

Soft, Cuddley Animals, to be made up and stuffed for the children. In colored, stamped materials. Each ..... **45¢**

—Needlework, First Floor

NOVEMBER SALE OF WOMEN'S COATS

Plain Tailored Coats Regular to $12.90, for **$8.75**

Plain Tailored Coats Regular to $19.75, for **$13.75**

Fur-trimmed Coats Regular to $15.90, for **$12.75**

Fur-trimmed Coats Regular to $25.00, for **$19.75**

—Mantles, First Floor

A Special Purchase 100 Sunday Night and Afternoon DRESSES

$7.95

Make dressing-up part of your new code for better living. When you entertain, entertain royally! When you go out, do it in style. Be the first to start the movement of dressing for the occasion.

Sunday Night Dresses

Made of sheers, satin, sand crepe and other materials—are trimmed with velvet, embroidery, binding and rhinestone ornaments. Puff sleeves, case shoulders and long flaring skirts. Shades are wine, brown, blue and green.

Afternoon Dresses

—in exceptionally smart styles—with long sleeves, neat cuffs and collars of contrasting materials. Skirts with pleated fronts and backs. All shades. Suitable for general wear and business women.

Sizes 14 to 50.

—Mantles, First Floor

HATS

TO BE WORN WITH SUNDAY NIGHT FROCKS!

The Little Velvet Turban—With the Top-knot

Little peaked Skull Caps of velvet ... with silver stitching and cunning eye veils—or all black with a quill or a cluster of flowers on top. A choice selection, priced from **$1.95** to..... **$4.95**

Man-tailored Fur Felts

Smart Hats with a perfect slant to the brim and right tuck to the crown! Becoming to school girls, debs and young matrons. 22 and 23-inch head sizes. Black, navy and brown. Each **$3.95**

SPORTS HATS

Come and see our latest shipment of new Felts and Souffle Sports Hats—with tiny colored quill mounts, etc. Each **$1.95**

—Millinery, First Floor

Children's Two-piece Flannelette Pyjamas

Special Values, Saturday

Long-sleeved Pyjamas with frog fastening on coat. Trousers with elastic at waist. Sizes 8 to 16 years. A suit **$1.25**

Striped Pyjamas for girls of 8 to 16 years. Wide legs on trousers with elastic or draw-string at waist—the coats with frog fastening. Also in floral designs. A suit **$1.50**

—Children's Wear, First Floor

Diamond Jubilee Estimating Winner

Of special contest for those tied in contest of Saturday, October 28,

MRS. H. D. SHARPE

1613 Elgin Road

Special Roast Young Local Turkey Luncheon

Saturday, 11.30 Till 2.30

40c

—Dining-room, Third Floor

REPRINTS

On Sale Saturday at **59c**

Included are—

"Spirit of Iron," by Harwood Steele.
"Viking Heart," by Laura Goodman Salverston.
"The Road Back," by Erich Maria Remarque.
"Joan of Halfway," by Joan Sutherland.
"If Winter Comes," by A. S. M. Hutchinson.
"Bells of St. Stephen's," by Marion Keith.
"Little Miss Melody," by Marion Keith.
"Lisbeth of Dale," by Marion Keith.
"Very Good, Jeeves," by P. G. Wodehouse.
"Big Money," by P. G. Wodehouse.
"Touch of Abner," by H. A. Cody.
"Under Sealed Orders," by H. A. Cody.

—Books, Lower Main Floor

Fine Silks on Sale Saturday

36-inch British Spun Silk of heavy texture. Rose, black, blue and geranium. Regular, a yard, $1.98, for **98c**

Black Lingerie Satin, a silk that launders well and of strong texture. A yard **79c**

36-inch Tweed Silks, a wonderful copy of woolen tweeds—very effective in dresses. A yard **$1.49**

Figured Silks in new designs, stripes and fancy patterns; 36 inches wide. Regular, a yard, $1.49, for **$1.17**

36-inch Willow Crepe, a soft finish silk in new pastel and medium shades. Cocoa tan, Tuscan red, cascade green and mosque blue. On sale, a yard **$1.15**

36-inch Flat Crepe, suitable for dresses and fine lingerie. Green, blue, apricot and white. Regular, a yard, $1.25, for **69c**

Figured Crepes and Fancy Silk Tweeds, 36 inches wide. Small designs—mostly dark grounds. Regular, a yard, $1.79, for **$1.33**

33-inch Natural Pongee Silk, of clean weave and suitable for many uses. Real bargain value, a yard. **49c**

—Silks, Main Floor

Men's and Young Men's SUITS Of 16-inch BLUE SERGE $14.95

There is a quality in these fine Wool Serge Suits that makes them extraordinary value at the price. The weight of the serge and the texture insures their shapeliness at all times. Every Suit is trimmed with reliable materials. Single-breasted style.

—Men's Clothing, Main Floor

Men's Dress Socks

Fine Socks in various weights and colorings. All-wool and silk and wool. Guaranteed for fit and wear. Reinforced toes and heels. A pair .... **35c** to **75c**

—Men's Furnishings, Main Floor

Ripplesheen Shirts

This fabric is not only new, it's revolutionary. Totally different and more handsome than anything you have ever seen before. If you have grown tired of ordinary shirts (and who hasn't) see these Shirts of Ripplesheen. They are fully preshrunk and their lustrous colors are fast. Plain shades. All sizes. Collar attached or two separate collars. Shirts **$2.00**

—Men's Furnishings, Main Floor

Maurice Chevalier Broadcloth Shirts

Regular $1.95, for $1.39

These popular Shirts are made by Tooke and shown in plain shades. Each has collar attached; all sizes.

—Men's Furnishings, Main Floor

DAVID SPENCER LIMITED

Store Hours: 9 a.m. to 6 p.m. Wednesday 1 p.m. Saturday 6 p.m. Phone: Empire 4141

A. E. AMES & CO.
LIMITED
Established 1889
Montreal, New York, Toronto, Vancouver, London, England
301-315 Belmont House VICTORIA Telephone E 4171

WE OFFER COMPLETE INVESTMENT SERVICE
BONDS AND STOCKS
DIRECT WIRE COMMUNICATIONS ALL MARKETS
C. M. OLIVER & CO. LTD.
(Established 1907)
207-8-9 Central Bldg. C. S. Henley, Victoria Manager Phone E 4117

Movement at Chicago Brings Wheat From Winnipeg Low Levels

Canadian Press

Winnipeg, Nov. 3.—Trading on Winnipeg Grain Exchange to-day was just as dull as it was spirited yesterday. Prices, lacking any concentrated support, were fractionally depressed by moderate hedging sales. Quotations posted at the close were ¼ cent lower to unchanged.

A Chicago rally near the close brought Winnipeg values up from the low points, and the final stages were about the only active period of the day. November wheat finished at 64⅛, December at 63½, May at 67⅛, and July 68⅛ cents.

Export business showed a decided falling off after yesterday's spurt and foreign sales were estimated at between 200,000 and 300,000 bushels.

Chicago prices were erratic. Liverpool wheat eased from the high points, but still retained gains of ⅜ to ¼d at the close. Buenos Aires values at noon were one to ⅞ cent higher.

Cash grains operations were stagnant. Coarse grain prices drifted indifferently over a narrow range and for the most part were fractionally off.

SELLING PRESSURE EASES

Chicago, Nov. 3 (Associated Press).—More because of absence of selling pressure than because of urgency to purchase, cereal values went higher today, especially near the finish.

Wheat closed firm, 1⅝ to 2½ cents above yesterday's finish; corn 1¾ to 2⅜ up; oats 1⅛ to 1½ advanced, and provisions unchanged to twelve cents higher.

To-day's Grain Markets

WINNIPEG

(By Jenks, Gwynne & Co.)

Wheat—	P. Clo.	Open	High	Low	Close
November	64-3	64-4	64-5	63-5	64-1
December	63-5	64-1	64-1	62-7	63-4
May	67-1	67-6	68	66-3	67-1
July	68-3	68-6	68-6	67-4	68-1
Oats—					
November	30	30-5	30-6	30	30-6
December	31-1	31-4	31-4	30-4	31-4
May	33-5	34-2	34-2	33	33-4
Rye—					
November	41-4	42	42	41	41-6
December	42	42	42-4	40-6	42-4
May	45-6	46-6	46-6	44-5	46
Barley—					
November	..	34-4	34-5	34	34-5
December	35-5	35-4	35-1	34-2	35
May	37-4	38-4	38-4	37	37-7
Flax—					
November	141	142	146-2	137-6	140
December	141	142	142-4	137-6	140-3
May	147	148	148-2	144	146-7

INDEMNITIES FOR SATURDAY
Winnipeg

Wheat—	Bid	Offer
December	62-6	65-3
May	66-3	68-7

VANCOUVER WHEAT

Vancouver, Nov. 3.—Vancouver wheat cash prices:

	Straight	Tough
No. 1 hard	64½	62½
No. 1 northern	61¼	59¼
No. 2 northern	57¼	54¼
No. 3 northern	54½	51½
No. 4 wheat	54¼	51¼
No. 5 wheat	49¾	46¾
No. 6 wheat	45¾	42¾
Feed	43¼	40¼

NEW YORK METALS

New York, Nov. 3.—Copper, steady; electrolytic, spot and future, 8.

Tin, firm; spot and nearby, 49.75; future, 50.50.

Iron, quiet; unchanged.

Lead, steady; spot, New York, 4.30; East St. Louis, 4.15.

Zinc, barely steady; East St. Louis, spot and future, 4.65.

Antimony, spot, 6.75.

BAR SILVER

New York, Nov. 3.—Bar silver, barely steady; ⅜ lower at 40½.

CHICAGO

(By Jenks, Gwynne & Co.)

Wheat—	P. Clo.	Open	High	Low	Close
December	85-4	86-2	87-4	85-3	87-2
May	87-6	88-4	90-3	87-6	90-2
July	85-4	86-5	87-7	85-5	87-7
Corn—					
December	42-5	43-1	45	43	44-5
May	48-7	49-6	51-1	49-2	50-7
July	50-4	51-5	53	51-1	52-6
Oats—					
December	33-1	33-3	34-4	33-2	34-3
May	36	36-2	37-3	36	37-2
July	34-3	34-7	36	34-6	35-6
Rye—					
December	55-3	55-3	57	55-2	57
May	61-7	61-4	63-5	61-4	63-3
July	61	61-2	62	60-6	62

DOMINION BANK CLEARINGS

Winnipeg, Nov. 3 (Canadian Press).—Bank clearings for the month ended October 31 for the principal cities in the Dominion as compared with October, 1932, are as follows:

	1933	1932
Halifax	$8,789,411	$10,291,516
Saint John	6,363,756	6,915,278
Moncton	2,751,970	2,793,408
Sherbrooke	2,554,039	2,405,336
Quebec	17,428,026	16,132,800
Montreal	378,876,813	350,168,963
Ottawa	17,303,569	17,350,551
Kingston	2,344,290	2,385,960
Peterborough	2,497,879	2,582,991
Toronto	446,610,943	349,130,648
Hamilton	15,761,249	15,440,983
Kitchener	4,088,322	3,881,670
Brantford	3,516,011	3,315,987
London	10,816,918	10,865,609
Chatham	1,824,627	7,705,812
Windsor	8,229,174	8,205,076
Sarnia	1,554,706	1,537,907
Sudbury	2,429,865	1,970,684
Fort William	2,366,736	2,357,562
Winnipeg	235,289,626	220,322,190
Brandon	1,484,375	1,637,829
Regina	19,681,823	21,475,734
Moose Jaw	2,429,580	2,842,787
Saskatoon	8,044,056	7,554,860
Prince Albert	1,210,427	1,228,306
Edmonton	15,169,804	17,460,146
Calgary	23,209,588	28,353,453
Medicine Hat	1,031,701	1,062,294
Lethbridge	1,745,264	1,574,941
New Westminster	1,943,717	1,927,498
Vancouver	60,356,779	53,953,621
Victoria	6,753,106	5,760,430

NAPOLEON
HAD NO MOTOR COACHES

If he had had a few at his disposal he might have enjoyed a more pleasant (and longer) stay in Russia.

●

We cannot take you to Russia, but we can carry you to any point on Vancouver Island that can be reached by road. Our schedules are convenient and fast—

●

And we can sell you bus tickets to all points in Canada and the United States.

VANCOUVER ISLAND COACH LINES, LTD.
DEPOT
Phone E 1177 BROUGHTON AT BROAD Phone E 1178

MINE SHARES GAIN TO-DAY

Canadian Press

Toronto, Nov. 3.—Mining shares rallied actively during the afternoon on the Standard Exchange following a weak demonstration. The rally wiped out more than half the losses among the leaders and registered net gains for Nickel, Hudson Bay and some of the cheaper golds. A rumor the Canadian government was about to tax the premium received by mining companies for their gold was held responsible for the early sell-down.

McIntyre recovered to 43.75 for a net loss of 1.20. Dome from a low of 34.75 moved up to close at 35.74 off 65 cents. Lake Shore dropped 50 cents, Hollinger was unchanged at 10.50, Pioneer lost 20 cents to 9.75, and Teck closed unchanged. Wright-Hargreaves lost 10 cents to 7.90 and Bralorne 25 to 9.75.

Nickel closed 20 cents higher at 19.90 and Noranda finished down about 25 cents. Sherrit-Gordon dropped five cents. Eldorado weakened to 3.15 before firming to close at 3.30, unchanged. Nipissing also got back its loss and Castle was steady.

"WET" ISSUES LEAD RALLY

Canadian Press

Toronto, Nov. 3. — Distillery shares led a rally on Toronto Stock Exchange this afternoon and the list closed with a majority of gains. Volume, however, continued small.

Walkers Common and Distillers Seagram each scored a gain of a point or more. Canadian Industrial Alcohol finished 1½ higher. Food, metal, oils and brewery stocks were generally strong and higher.

International Pete climbed to a close at 20 for a gain of ½.

Imperial and British American both had narrow gains.

Smelters was off a little at the close while Nickel had about 15 cents of a gain. Brazilian, Ford "A" and C.P.R. registered gains of ⅛ to ⅜.

Distillers-Seagram closed at 23, up 1⅝, Walkers Common at 4½, up a point. Industrial Alcohol at 18, was up 1¼. Canadian Bud advanced a narrow fraction.

Dominion Stores, Loblaw "B," Canada Vinegars and Western Flour Milling preferred advanced. Steel of Canada lost 1¼ and the preferred issue ¼.

Yesterday's Foreign Exchange Quotations

Canadian Press

Montreal, Nov. 3.—British and foreign exchange in relation to the Canadian dollar, as compiled by the Royal Bank of Canada, closed yesterday as follows, net changes from Wednesday being shown in brackets.

Argentines, peso, .3955 (.0024a).
Australia, pound, 3.8757 (.0186a).
Austria, schilling, .1807 (.0038a).
Belgium, belga, .2183 (.0015a).
Brazil, milreis, .0853 (.0006d).
Bulgaria, lev, .0206 (.0004a).
China, Hongkong dollars, .3578 (.0046a).
Czechoslovakia, crown, .0465 (.0002a).
Denmark, krone, .2175.
Finland, finmark, .0223 (.001a).
France, franc, .0610 (.0002a).
Germany, reichsmark, .3734 (.0035a).
Great Britain, pound, 4.8601 (.0109a).
Greece, drachma, .0089 (.0002a).
Holland, florin, .6299 (.0008a).
Hungary, pengo, .2750 (.0021a).
India, rupee, .3684 (.0015a).
Italy, lire, .0823 (.0007a).
Japan, yen, .2936 (.0005a).
Jugoslavia, dinar, .0217.
New Zealand, pound, 3.8912 (.0189a)
Norway, krone, .2444 (.0003a).
Poland, zloti, .1807 (.0038a).
Roumania, leu, .0101 (.0002a).
South Africa, pound, 4.8619 (.0236a).
Spain, peseta, .1313 (.0014a).
Sweden, krone, .2509 (.0007a).
Switzerland, franc, .3028 (.0013a).
United States dollar, 5-16 pc premium (11-16d).

NEW VEIN STRUCK BY CARIBOO GOLD QUARTZ

Canadian Press

Vancouver, Nov. 3.—First of the famous Sanders group of veins in the Cariboo has been struck by the Cariboo Gold Quartz Company, it was announced to-day by Fred M. Wells, general manager, and Dr. W. B. Burnett, president of the company. Mr. Wells showed samples of the new ore.

The vein shows between three and four feet in width and was reached about 2,200 feet from the mouth of the tunnel at a depth of more than 600 feet from the surface. The mining men declared the quartz is of the heavy sulphide type, "impregnated with tellurides and with free gold visible."

"This is the most important development at the mine for many months, proving definitely that the celebrated Sanders group of veins persists at depth," Mr. Wells stated. "It culminates seven and a half years of intensive effort on the part of the company and justifies the belief I have held for more than twenty years."

Canadian Bonds

(By Burns & Wainwright Ltd.)

Government and Municipal—	Quoted
Dom. of Can. guar. C.N.R. 4½% 1968	102.00
Dom. of Can. guar. G.T.P. 4% 1962	96.50
Alberta 6% 1947	103.50
British Columbia 5% 1953	94.25
Manitoba 5½% 1958	96.00
Montreal 5% 1945	102.00
Saskatchewan 6% 1953	99.75
Vancouver 5% 1960	91.00
Victoria 5% 1939	99.25
Public Utilities—	
B.C. Power Corp. 5½% 1960	94.00
B.C. Telephone 5% 1960	94.75
Calgary Power 5% 1960	85.00
C.P.R. 6% 1947	104.25
Gatineau Power 5% 1956	80.00
Shawinigan W. and P. 4½% 1967	76.00
West Kootenay Power 5% 1956	90.00
Industrials—	
Acadia Sugar Ref. Co. 6% 1946	95.00
B.A. Oil 5% 1945	101.00
Canada Bread 6% 1941	96.50
Dom. Tar and Chemical 6% 1949	66.00
Eaton Realty 5% 1949	93.00
Harris Abattoir 6% 1947	103.00
Massey Harris 5% 1947	62.00
McColl Frontenac Oil 6% 1949	98.75
National Biscuit 6½% 1950	90.00
United Grain Co. 5% 1943	80.00
United Gas and Fuel 5½% 1948	79.50

NEW YORK MONEY

New York, Nov. 3.—Call money steady, ¾ per cent all day.

Time loans steady: 60 days ½ to ¾; 3-4-5 months ⅝ to ¾; six months ¾ to 1 per cent.

Prime commercial paper 1¼.

Bankers' acceptances unchanged.

CANADIAN STOCKS

VANCOUVER MINES, OILS

(By H. E. Hunnings & Co. Ltd.)
(Noon Close)

	Bid	Asked
B.C. Nickel	53	54
Beaver Silver	7	8
Big Missouri	37	40
Big Slide	3½	..
Bralorne	980	985
Bridge River Con.	24	25
Bridge River Ex.	35	36
Cariboo Gold	350	355
Coast Breweries	925	970
Dunwell	12	..
Dalhousie	..	3
Georgia River Gold	2½	..
Golconda	..	40
Grandview	3½	..
Kootenay Florence	1	2
Kootenay Belle	20	24
Lucky Jim	3	4
Meridian Mines	29½	30
Morning Star	17½	19
Native Son	7½	..
National Silver	6	6¼
Nicola	102	103
Noble Five	8¾	9
Pend Oreille	75	85
Pioneer	980	1000
Porter Idaho	8	9
Premier	115	118
Premier Border	1	1½
Reeves McDonald	..	18
Reno Gold	90	92
Reward	7¼	9
Rufus Argenta	3	..
Sally	35	40
Silvercrest	2½	..
Snowflake	1¼	2
Wayside	43½	45
Waverley	2	2½
Whitewater	6	8
Taylor Bridge River	49	50
Wellington	1¾	..
OILS—		
A.P.C.	19	21
Amalgamated	..	12½
C. and E. Corp.	109	110
Calmont Oils	11	..
Crow's Nest	¾	1
Dalhousie	50	55
Eastcrest Oil	30	33
Fabyan	¾	1
Hargal	7	8
Freehold	10	11
Home	146	..
Madison	2½	3¼
Mercury	17¾	18¼
Merland	21	..
Model	21	33
Nordon	..	12
Royalite	14½	..
Sterling Pacific	34	36
United Oils	5¾	..

TORONTO MINES AND OILS

(By H. E. Hunnings & Co. Ltd.)

	Close
Amity	3
Ashley Gold	100
Barry Hollinger	12½
Base Metal Mining	165
Big Missouri	39
Bralorne	975
Castle Tretheway	50
Central Manitoba	13¾
Central Patricia	56
Chemical Research	170
Chibougamau	4
Clericy	2½
Coast Copper	425
Columario Cons.	45½
Coniarium	90
Dome Mines	3875
Dominion Explorers	4½
Eldorado	340
Granada	65
Hollinger	1060
Howey	111
Hudson's Bay	935
International Nickel	1990
Kirkland Lake	37
Kootenay Florence	1¾
Lake Shore	4950
Macassa	97
Malartic	1¾
Manitoba Basin	1½
McLeod River	1¾
McIntyre	4325
Mining Corp.	185
McWatters Gold	42
McVittie Graham	93
Moffat	2½
Newbec	2½
Nipissing	245
Noranda	3450
Pioneer	975
Pend Oreille	81
Premier	115
Reno	92
San Antonio	140
Siscoe	147
Stadacona	11
St. Anthony	47
Sudbury Basin	115
Sylvanite	125
Teck Hughes	615
Treadwell Yukon	55
Ventures	86½
Vipond	50
Waite Amulet	150
Wright Hargreaves	780
Wayside	43
Lee Gold	15
Parkhill Gold	39
Mandy	9
Keeley	48
Gilbec	3
White Eagle	21
Paymaster	27
Bobjo	19½
Bunker Hill Ex.	7
Jackson Manion	3½
OILS—	
Acme	18½
Ajax	112
A.P.C.	18½
Associated	25
Calmont	11
C. and E. Corporation	105
Commonwealth	9½
Dalhousie Oil	150
Eastcrest	32
Home Oil	147
Homestead Oil and Gas	12
Nordon	12
Oil Selections	6
Sterling Pacific	33

MONTREAL

(By Jenks, Gwynne & Co.)

	Close
Bell Telephone	109-2
Brazilian	13-5
B.A. Oil	13
Canada Inds. Alco.	16-7
Seagrams	21
Imperial Oil	12-2
Nickel	1970
Inter. Petrol	19-4
Massey Harris	4-3
McColl Frontenac	10-6
Montreal L. and P.	33
National Breweries	24-4
Power Corp.	8-2
Shawinigan	11
H. Walker	41-4

TORONTO INDUSTRIALS

(By A. E. Ames & Co.)

	Bid	Asked
Bell Telephone	109	110
Brazilian T. L. and P.	12½	12¾
B.A. Oil	12⅞	13
B.C. Power A	..	22
B.C. Power B	..	5
Canadian Pacific	13¼	13¾
Consolidated M. and S.	128	131
Ford A	10¾	11
Imperial Oil	12⅜	12½
Imperial Tobacco	10¾	11
International Petroleum	19¼	19¾
Montreal Power Com.	32½	33
Shawinigan W. and P.	15¾	16½
Bank of Montreal	185	190
Royal Bank	138	139

Dominion Bonds

(By A. E. Ames & Co.)

		Bid	Asked
5½%	1937	108¼	109¼
5½%	1934	101⅛	101⅞
5 %	1936	102½	103⅛
4½%	1940	100¾	101¾
5 %	1941	103	104
5 %	1943	103½	104½
4½%	1944	100	101
4½%	1946	100	101
4 %	1945	96¼	97
4 %	1952	94¾	95¾
4½%	1946-1956	99¾	100¾
4½%	1948-1958	99¼	100¼
4½%	1949-1959	100¼	101¼

Foreign Bonds

(By Burns & Wainwright Ltd.)

	New York
Australia 5% 1957	68.25
Austria 7% 1943	89.875
Belgium 6% 1955	92.50
Bogota 8% 1945	21.50
Bolivia 7% 1958	5.125
Denmark 5½% 1955	82.00
French 7½% 1941	160.00
German Government 7% 1949	71.50
Japan 6½% 1954	84.50
Minas Geras 6½% 1950	20.125
Norway 6% 1943	95.00
Queensland 6% 1947	94.00
Rome 6% 1952	86.50
Sweden 5½% 1954	102.125

Market Swept To-day By Active Buying; Net Gains Numerous

NEW YORK STOCK EXCHANGE

FRIDAY, NOVEMBER 3

(By Jenks, Gwynne & Co.)

To-day's closing Dow Jones averages were:
Thirty industrials—93.60, up 3.06.
Twenty rails—38.37, up 1.46.
Twenty utilities 23.94, up 0.74.
Forty bonds, 82.24, off 0.27.

The range of to-day's Dow Jones averages was as follows:

INDUSTRIALS
11.00 to 90.46, off 0.03.
12.00 to 90.60, up 0.06.
1.00 to 90.34, off 0.20.
2.00 to 91.43, up 0.80.

RAILS
11.00 to 37.70, up 0.79.
12.00 to 37.60, up 0.69.
1.00 to 37.42, up 0.51.
2.00 to 37.85, up 0.94.

UTILITIES
11.00 to 23.25, up 0.05.
12.00 to 23.30, up 0.10.
1.00 to 23.28, up 0.08.
2.00 to 23.46, up 0.26.

Electrical and Manufacturing	High	Low	Close
Allis Chalmers Mfg.	16-5	16	16-4
Elec. Auto Lite	14-2	14	14-2
General Electric	19-7	18-6	19-7
Westinghouse El.	35-4	33-4	35-4
Electric B. and S.	15-2	..	15-2
Miscellaneous and Manufacturing			
Indus. Rayon	74	..	74
Amn. Can Company	90-6	87-6	90-1
Amn. Ice	7-6	7-3	7-6
Bendix	13	11-6	13
Case Threshing	67-7	64-4	67-3
Congoleum Nairn	23	..	23
Continental Can	64-6	63-2	64-6
Curtiss-Wright	2-3	..	2-3
Dupont de Nemours	79-3	76-2	79
Eastman Kodak	71	..	71
Gillette	11-2	..	11-2
Int. Harvester	38-3	37	38-3
Nat. Cash Register	14	..	14
Pullman	45	44	45
Radio Corp. of Am.	7-4	6-6	7-1
Remington-Rand	6-6	6-2	6-6
Simmons Co.	16-3	15-6	16-3
Underwood Type.	25-5	25-4	25-5
United Aircraft	31-5	28-4	31-3
Celanese Corp.	44-4	42-1	44-3
Rails			
Atchison	50-1	45-6	49-6
Balt. and Ohio	23-2	21-7	22-2
Can. Pacific	13-3	12-7	13-1
Ches. and Ohio	39-6	38-5	39-6
Del. Lack. and West.	24	22-7	24
Ill. Central	26-4	25	26-4
Louis. and Nash.	42-1	..	42-1
Mo., K. and Tex.	8	..	8
N.Y. Central	32-7	30-4	32-7
Northern Pac.	20-5	19-1	20-5
Pennsylvania R.R.	27-4	26-2	27-4
Southern Pac.	19-6	19	19
Union Pacific	107	106	107
Chesapeake Corp.	31-7	..	31-7
Steel and Iron			
Amn. Car and Found.	53-4	53-3	53-4
Amn. Locomotive	24-4	..	24-4
Baldwin Loco.	11-7	11-1	11-7
Bethlehem Steel	30-5	28-5	30-5
Rep. Iron and Steel	13	12-2	12-7
U.S. Steel	41-7	38-3	41-7
Vanadium	18-5	17	18-5
Automobile and Accessories			
Auburn	38-6	37	38-6
Chrysler	42-2	39-4	42-2
General Motors	28-6	26-7	28-6
Hudson	9-3	..	9-3
Hupp	3-4	..	3-4
Mack Truck	27-2	..	27-2
Nash	18-6	17-7	18-6
Packard	3-5	3-1	3-4
Stewart Warner	5-5	..	5-5
Studebaker	4-6	4-3	4-6
Timken Roller	26-6	26-4	26-6
Tires and Rubber			
Goodrich	13-6	13	13-6
Goodyear	32-7	32	32-6
U.S. Rubber	16-1	15-1	16
Public Utility			
Pub. Svce. of N.J.	35-2	35	35-2
Amn. Foreign Pow.	8-5	..	8-5
Amn. Pow. and Light	7-4	7-1	7-4
Amn. Tel. and Tel.	115-4	112	115-4
Amn. Water Works	19-2	..	19-2
Brook. Man.	28-3	27-4	28-2
Columbia Gas	12-4	12	12-4
Consol. Gas, N.Y.	40-1	38-3	40-1
Elec. Pwr. and Lite	5-3	..	5-3
Inter. Tel. and Tel.	12-7	12-2	12-7
North American	16-4	15-6	16-4
South Calif. Edison	16-2	16-1	16-2
Stand Gas and Elec.	8-4	..	8-4
Stone and Webster	7-3	..	7-3
United Corp.	5-5	5-2	5-5
Util. Pow. and Lt. "A"	3-2	3-1	3-2
Western Union	50-7	49-3	50-7
Com. and South.	2-1	2	2
Food Products			
Amn. Sugar	54-2	54	54
Borden Co.	22	21-6	22
Canada Dry	27-6	26	27-5
Coca Cola	98	..	98
Armour "A"	3-2	..	3-2
Corn Products	73	71-4	73
General Foods	34-1	..	34-1
Great West Sugar	37-4	36-6	37-4
Loose Wiles Biscuits	38-4	37-7	38-4
National Biscuit	41-7	41-2	41-7
National Dairy Prod.	14-4	14	14-4
Safeway Stores	38-6	38-4	38-6
Standard Brands	24-4	23-4	24-4
United Fruit	60-4	59-5	60-4
Apparel			
American Woolen	11-2	10-3	11-2
Julius Kayser	13	..	13
Real Silk Hosiery	9-2	..	9-2
Retail Trade			
S. S. Kresge Co.	11-6	11-4	11-4
Montgomery Ward	19-6	18-5	19-6
Sears Roebuck	39-2	37-4	39-2
Schulte Retail	4-3	..	4-3
F. W. Woolworth	38-3	37	38-3
Sterling	52-4	51-7	52-4
Tobaccos			
Amn. Tobacco B	74-2	71-5	74-2
Liggett Myers B	83	81-4	81-6
Lorillard	17-2	16-4	17-2
Reynolds Tobacco B	43-3	42-3	43-3
Miscellaneous			
Johns Manville	51-6	48-5	51-6
Loews	28-6	27	28-6
Transamerica	5-6	5-4	5-4
Warner Bros.	6-5	6-4	6-5
Chemical			
Air Reduction	100	..	100
Allied Chemical	136-4	130-7	135-4
Amn. Comm. Alcohol	53-2	51-6	53
Columbia Carbon	53-6	53-4	53-6
Com. Solvents	34-4	32-4	34
Freeport Texas	45	44-7	45
Lambert	30	28-2	30
Lehn and Fink	18	..	18
Liquid Carbonic	27	24-4	26-4
Mathieson Alkali	39-5	37-5	39-5
National Distillers	95-5	92-6	94-6
Texas Gulf Sulphur	39-3	37-6	39-3
Union Carbide	40-7	39-2	40-5
U.S. Ind. Alcohol	69-6	67-4	69-6
Oil and Refining			
Amerada	42-4	42	42-4
Atlantic Ref.	29-6	29-3	29-6
Cont. Oil	17-4	17	17-4
Houston Oil	22-4	..	22-4
Phillips Petro	15	..	15
Pure Oil	12	11-5	11-5
Royal Dutch	36-4	..	36-4
Shell Union Oil	8-5	8-2	8-3
Stand. Oil Cal.	41-2	39-4	41-2
Stand. Oil N.J.	42-6	41-7	42-5
Socony Vacuum	13	12-5	13
Texas Corp.	24-5	24	24-5
Union Oil Cal.	19-5	..	19-5
Mining and Smelting			
Alaska Juneau	26-2	25	26-2
Amn. Smelting	45-7	43-7	45-3
Anaconda Copper	14-7	13-7	14-6
Cerro de Pasco	36-4	35	36-4
Dome	36-3	34-3	35-1
Howe Sound	29-4	..	29-4
Int. Nickel	20	18-6	19-7
Kennecott	21	20-3	21
McKeesport Tin	80	77	80
Noranda	34-4	34-3	34-3
Patino Mines	20-3	19-2	20-3
Phelps Dodge	15-2	15-1	15-1
U.S. Smelting	99-4	96-4	97
McIntyre Porc.	44-1	41-4	43-3

Canadian Press

New York, Nov. 3.—Active buying swept through the stock market, on the heels of an upturn in Chicago wheat, in the late trading to-day. Net gains of one to three points were numerous at the finish.

Transfers approximated 1,300,000 shares.

The list was wobbly in earlier trading, with non-ferrous metals sagging under the weight of profit-taking, but the sold-out appearance of the market prompted bullish experiments in the afternoon, and the list moved up easily. The action of shares was in contrast to gilt-edged bonds, which developed rather pronounced heaviness.

Gains of two to more than three points appeared in U.S. Steel, American Telephone, Case, Union Pacific, Consolidated Gas, Du Pont, Western Union, Delaware and Hudson, Liggett and Myers "B," McKeesport, National Distillers, New York Central, Chrysler, United Aircraft and Westinghouse.

General Motors was up more than a point. Socony-Vacuum of New York rose one on resumption of dividends. Extreme losses of about three points in U.S. Smelting and McIntyre Porcupine were partly erased in late dealings.

WANT SOUND MONEY

Further agitation for sound money and return to the gold standard, in the form of a resolution by New York State Chamber of Commerce, attracted much attention in financial quarters. Wall Street, convinced during the last fortnight a substantial degree of inflation was in store, has begun to waver in its opinion again.

By Victor Eubank, Associated Press Financial Writer

New York, Nov. 3.—The stock market was still under the spell of uncertainty to-day. Price changes were mixed and largely narrow.

Grains again advanced a cent or so, but cotton was narrowly changed. United States dollar failed to decline to any extent in foreign exchange dealings, despite a substantial boost in the R.F.C. gold price.

Oils were firm, with Socony-Vacuum of New York nearly a point in response to dividend resumption. American Sugar Refining advanced about a point, as the raw sugar futures market stiffened. Rails were also firm for a time.

Such issues as American Telephone and U.S. Steel were about unchanged. U.S. Smelting and McIntyre slid off about three points, and others sagged fractions to a point.

CANADIANS NARROW

Aside from heaviness in Dome and McIntyre, other Canadian securities registered exceedingly narrow movements. Canadian Pacific and International Nickel were about steady while on the curb market. Lake Shore Mines and Hiram Walker eased fractions. Dominion Government obligations ruled unchanged to one-quarter of a point lower.

GOVERNMENTS STILL HEAVY

Associated Press

New York, Nov. 3.—Continued heaviness in United States Governments and high-grade corporation loans proved a drawback to any improvement in the bond market to-day.

The sagging movement in prime classifications was exemplified by loses of fractions to a point in American Telephone 5s, Chesapeake and Ohio 4½s, Santa Fe 4s and some of the well-secured ratings in the industrial group.

Trading was light in the secondary groups and price movements generally unimportant. British 5½s sold a bit higher.

BAR SILVER

London, Nov. 3.—Bar silver, quiet; 1/16 lower at 18½d

FRENCH GOVERNMENT BONDS
Should These Issues Be Held or Sold?
We are in receipt of complete analysis covering the technical position of these issues.
BURNS & WAINWRIGHT LTD.
415-6-7 Central Bldg. Phones G 8157-8

622 View Street E 9021
OAK BAY
We Have a Few $500.00 Oak Bay 5% Bonds Due 1959
The financial position of Oak Bay is such that we strongly recommend these bonds for trust investment.
Price $100.00 and accrued interest.
Robb, Robertson & Birch Ltd.
HUGH ALLAN, Victoria Manager

Cariboo Gold Quartz Features Session of Vancouver Exchange

Canadian Press

Vancouver, Nov. 3.—Fluctuations in Cariboo Gold Quartz and Nicola Mines and metals featured the morning session of the Vancouver Stock Exchange to-day. Trading was quite active and a firm tone prevailed following the outcome of the election.

Cariboo opened ten points higher and on active buying jumped to a high of $3.70 but later lost the gain. Nicola sold as high as $1.04 in odd lots and closed at $1.03 in board lots, a new high, and Bralorne was off about five at $9.75. Pioneer sold at $9.75, Reno brought 91 and Wayside eased from 46 to 44.

C. and E. led the oils, selling at $1.10 at the close, up five from its low and Home brought $1.45.

Another advance in the price of silver in New York to-day to 40½ cents was reflected in white metal stocks here. Beaver held firmly at 7½ and National was quoted at 6 and 6½ cents.

Vancouver, Nov. 3.—The stock sales this forenoon at the Vancouver Stock Exchange were:

Oils
A.P.C.—600 at .21, 50 at .22.
C. and E.—225 at 1.05, 400 at 1.07, 100 at 1.09, 800 at 1.10, 400 at 1.13 (b60).
Home—350 at 1.45.
Mercury—1,500 at .17¾, 2,100 at .18.
Model—200 at .20.
Sterling Pacific—2,300 at .35.
Freehold—5,500 at .10.
Royalite—3 at 15.00.

Mines
Beaver Silver—500 at .07½.
Bralorne—100 at 9.75.
Bridge River Con.—500 at .24, 3,400 at .25.
Bridge River Ex.—1,500 at .34, 2,000 at .35, 500 at .35½.
Georgia River—3,000 at .02½.
Meridian—7,100 at .30, 3,600 at .31, 200 at .32.
Nicola—2,100 at 1.00, 800 at 1.00 (dd), 3,200 at 1.02, 850 at 1.03, 25 at 1.04.
Pioneer—300 at 9.75.
Premier Gold—700 at 1.17, 50 at 1.20.
Reno—200 at .90, 1,800 at .91.
Big Missouri—450 at .37.
Kootenay Florence—5,000 at .01½.
Noble Five—1,400 at .09.
Pend Oreille—100 at .80, 50 at .22.
Silvercrest—5,000 at .02½, 1,000 at .03.

Curb
Big Slide—1,000 at .03½.
Cariboo—1,150 at 3.50, 500 at 3.55, 720 at 3.60, 450 at 3.65, 550 at 3.70.
Fabyan—10,000 at .00⅞.
L. and L.—6,000 at .00½.
Morning Star—1,500 at .18, 100 at .20.
Snowflake—5,000 at .01½.
Waverly—12,000 at .02⅛, 9,000 at .02½ (b60).
Wayside—500 at .43, 2,300 at .44, 600 at .45, 300 at .46.

Industrials
Coast Breweries—80 at 9.50

Yesterday afternoon sales were:

Oils
A.P.C.—500 at .20.
Amalgamated—500 at .11.
C. and E.—255 at 1.05, 100 at 1.07, 900 at 1.09.
Home—200 at 1.46.
Sterling Pacific—300 at .33, 100 at .34.
Freehold—1,000 at .10.
Royalite—5 at 14.50.

Mines
Bralorne—33 at 9.60, 5 at 9.75, 10 at 9.80.
Bridge River Con.—2,000 at .25, 500 at .26.
Bridge River Ex.—500 at .36, 250 at .36½.
Georgia River—1,000 at .02½.
Meridian—200 at .30½, 1,700 at .31, 1,000 at .31½.
National Silver—4,000 at .06¼.
Nicola—600 at 1.00, 1,000 at 1.02.
Pioneer—50 at 10.00.
Premier Border—2,000 at .01¼.
Premier Gold—50 at 1.18, 50 at 1.20.

CURB EXCHANGE SUSPENDS ISSUE

Associated Press

New York, Nov. 3.—The New York Curb Exchange to-day suspended dealings in securities of the American Commonwealth Power Corporation "until further notice." The action was taken, it was understood, because the Exchange had been informed the securities have no equities.

Reno—300 at .92.
Porter Idaho—500 at .08½.
Silverado—2,000 at .07.
Whitewater—1,000 at .07¼.

Curb
B.C. Nickel—700 at .53.
Big Slide—3,000 at .04.
Cariboo—100 at 3.40, 1,350 at 3.45.
Morning Star—1,000 at .18, 500 at .18½.
Waverly—3,000 at .02¼.
Wayside—2,500 at .45, 1,200 at .45½, 100 at .40.

TO-DAY'S EXCHANGE

New York, Nov. 3.—Foreign exchange easy.

Great Britain—Demand 4.81¼; 60-day bills 4.83¼.
France—Demand 6.04.
Italy—Demand 8.13.
Belgium—Demand 21.60.
Germany—Demand 36.80.
Canada—Demand 99.50.

C.C.F. LEADERS ALL DEFEATED

Vancouver, Nov. 3.—Though the Co-operative Commonwealth Federation elected six members in yesterday's British Columbia election, the two candidates who were generally recognized as leaders of the party in the campaign were defeated.

W. A. Pritchard lost out in Vancouver-Point Grey and Dr. Lyle Telford in Alberni-Nanaimo.

W. W. Lefeaux, who has also taken a prominent part in the C.C.F. campaign, is scheduled to run in the deferred election in Vancouver Centre.

BAR GOLD

London, Nov. 3.—Bar gold declined 1 pence to 133s 2d. (U.S. equivalent $32.26 on basis of a sterling opening at $4.84¼).

Bank of England to-day bought £90,200 in bar gold.

LONDON MONEY

London, Nov. 3.—Money, ½ per cent. Discount rates, short bills ⅞ to 15/16; three-month bills, 15/16 per cent.

LONDON METALS

London, Nov. 3.—Closing: Copper, standard, spot, £32 7s 6d; future, £32 10s.
Electrolytic, spot, £36; future, £37.
Tin, spot, £224 17s 6d; future, £224 12s 6d.
Lead, spot, £11 17s 6d; future, £12 5s.
Zinc, spot, £15 12s 6d; future, £16.

C.P.R. EARNINGS

Montreal, Nov. 3.—Earnings of the Canadian Pacific Railway for the week ending October 31, 1933, to-day were reported at $3,683,000, compared with $3,528,000 for the corresponding week last year, an increase of $155,000.

WHY DON'T THEY START WARS THE WAY THEY PAY FOR THEM?

Mr. And Mrs.—

Bringing Up Father—

The Gumps—

Mutt And Jeff—

Ella Cinders—

Boots and Her Buddies—

Alley Oop—

Catch Words That Wreck Homes

Dorothy Dix

Finds Fine Phrases Misused

Love, Duty, Sacrifice—Fine Words to Denote Fine Attributes, but Which Women Use as Whips to Drive All Joy and Happiness From the Family Circle

THERE are three words that are taboo in my house," said a woman the other day. "They are 'love,' 'duty,' 'sacrifice.' All spendid words connoting fine and beautiful things, but they have all been so misused and manhandled and generally abused in domestic life that they have unconsciously set us against all for which they stand.

"Take love, for instance. To be loved is the passionate desire of every human heart. Husbands want their wives to love them. Wives yearn for their husbands to love them. Parents are greedy for their children's love. We all want to be assured, in season and out of season, that we are loved, and we talk so much about love that we cheapen it. We hack the thought of it around until we take all of the romance and sentiment out of it.

"Imagine a woman stopping a man hurrying to a train to ask him if he loves her. Yet I have seen them do it. Think of a woman bursting into floods of tears and wailing out that her husband no longer loves her because he doesn't swear by yonder moon that she is the light of his life when he comes home tired and hungry, and the only thing in the world he desires with all his soul at the minute is a hot bath and a good dinner. Yet all of us know plenty of women who are continually putting their husbands through a sentimental third degree trying to arrive at the state of their affections, no matter how inopportune the time and place.

"And look at the mothers that we all know who simply badger their children about loving them. A hundred times a day they will say: 'Does Johnny love his darling mother?' 'Who does Susie love best in all the world?' 'Come here, Frankie, and tell mother how much you love her.' And the poor little wretches, snatched away from their play, come and do as they are bidden, and they are bored stiff with a performance that doesn't mean a thing on earth to them, except that it gives them a distaste for loving mother that they never get over.

"Why haven't we women got sense enough to see that love is something to be felt and not to be talked about, and that its only value is when it expresses itself spontaneously and is the overflow of some long pent-up emotion that fills the heart? One single expression of affection voluntarily given is worth all the high-jacked protestations of devotion in the world. Anyway, if you have to make people tell you that they love you, it isn't very hot stuff.

"Then there is 'duty,' another word that I loathe and that has done as much as any other one thing to take all the gilt off the ginger-bread of the family relationship. We are always talking about its being the duty of a man to be faithful to his wife, and of its being a woman's duty to make a happy home, and of its being children's duty to honor their parents, and so on. We turn the whole of marriage and parenthood, which should be the happiest and most joyous thing in the world, into nothing but a cold, hard, stern duty.

"And that is why so many people never get any fun out of having a husband or wife or children. They don't see them as an annex to their happiness, but as a hateful chore that interferes with their pleasure and freedom, and, human nature being what it is, that gives them a distaste for domesticity that ruins the show for them.

"Now I don't consider it my husband's duty to love me just because he is married to me. I want him to love me because he can't help it. I don't want him to be faithful to me because it is his duty to be. I want him to feel that I am the only woman in the world as far as he is concerned, and all the balance may go roll their hoops. I don't want him to spend his evenings at home because it is his duty to. I want him to sit by his own fireside because it is the most comfortable and interesting and amusing place he knows.

"And it is the same way with my children. I never mention their duty to me to them because, in the first place, I don't want them to feel that I am an Old Woman of the Sea always on their backs and that they can't shake off, and, in the second place, because I know that if they have got any duty to me, which I sometimes doubt, they will repay it without knowing it is a duty because we are such good friends and good pals and there is such good feeling between us that they will never let me down. They will have too many memories of tenderness and affection not to make them tender and affectionate to me.

"And finally there is the word 'sacrifice,' which is on the lips of so many women, and which they use like a club over their families. You have listened to them groan a thousand times about the sacrifices a woman makes when she gets married, and how she sacrifices herself for her husband and the children. To hear them talk, you would think that they were the nanny-goats that were always being offered up on the domestic altar.

"What a lot of bunk! When a girl gets married she does it because she is crazy to and because she thinks she is bettering her condition, and she certainly pays her husband a poor compliment when she adopts the martyr pose and talks about what a sacrifice she made in marrying him. A man wants his wife to think that she drew the capital prize in the matrimonial lottery when she got him and to be happy and joyous about it. Same way with children. They didn't ask to be born and it certainly is depressing to them to have mother regard them as so many afflictions and to begrudge everything she does for them and prate continually to them about the sacrifices she makes for them.

"Stevenson once said that the world was ruled by catch words. I believe that is true, and that a lot of these old feminine stock phrases are largely responsible for the prevalent idea that domesticity is a bore, and that is why I have cut out all of the old slogans about love and duty and sacrifice. And it works fine with us."

DOROTHY DIX.

Copyright by Public Ledger

Uncle Ray's Corner

Wonder Works of Long Ago

THE BUDD-GAYA TEMPLE

The most holy of all holy places for members of the Buddhist faith is in northeastern India, not quite 300 miles from Calcutta. At this place is a temple which appears to date back more than 1,300 years; and which was set up in memory of a great event in the Buddha's life.

Temple of Buddh-Gaya

The Budd-Gaya temple, as it is called, rises to a height of 160 feet and is richly decorated. Inside is a dark room in which lamps are kept burning day and night before a statue of Buddha. Pilgrims from far and wide—some from China and Japan—visit the place each year.

Round and round the temple walk the pilgrims, reciting prayers as they go. They say, for example, "Oh, the flower of the lotus!" In the Buddhist faith, the lotus is held holy.

The founder of the Buddhist religion is supposed to have become the "Buddha" or "Enlightened One" at a spot close to the temple.

Before that happened, we are told, he was just a prince named Gotama (also spelled Gautama) who had left his palace home in search of the truth. After years of wandering, he sat down beneath a bo-tree and let himself be lost in thought. At last an idea came to him—a great truth, it is declared; and he went forth to tell his fellow men about it.

The Buddha lived 2,400 years ago. He preached a message of brotherly love, and many persons listened to his words. To-day the Buddhist religion is the leading faith of Asia. Many creeds have grown up within it, however, and things are taught which were never dreamed by this ancient leader of men.

India was the home of the Buddha, but not nearly so many persons there believe in him as in China or Japan.

The Buddha is supposed to have lived to the age of eighty. After his death, his body was burned; and the ashes were given to nine groups of his followers.

Near the Budd-Gaya temple is a tree which Buddhists say has come down to direct line from the bo-tree under which their master sat when the great truth came to him.

In Burma is a bell-shaped pagoda, 370 feet high; and if we may believe an old legend it contains eight hairs which the Buddha took from his own head to give to two men from Burma. These men, 'tis said, gave money for building the pagoda, so that it might hold the hairs of the Buddha.

To-morrow—A Little Saturday Talk.

Uncle Ray

(Copyright, 1933 Publishers Syndicate)

RICHFIELD GAS
31¢ PER GALLON
Guaranteed to give at least one more mile per gallon. Try it and you will use it always.
For Sale by
Jameson
MOTORS LIMITED
740 Broughton St. G 1161

OIL HEAT
Clean fuel for your kitchen range. Prices from $49.50. Easy terms.
HATT'S HARDWARE
1418 Douglas St. Phone E 2213

PLANNING FARM PRICE MOVES

Middle West Governors and Washington Government Officials Meet Difficulties

Associated Press

Washington, Nov. 3.—The conference between five Mid-western governors and administration officials in an effort to lift farm prices ran into difficulties to-day. Secretary of Agriculture Henry Wallace announced plans to this end would not be ready before to-morrow.

"We are finding it is not quite as simple to work out details of the plan as it first seemed," said Wallace. The Secretary spoke after reporting to President Roosevelt to-day the progress of the farm programme tentatively outlined by the President and the Mid-West governors yesterday.

"It is a question of getting them all to agree on something that is workable," Wallace said. "The governors wanted flat price fixing. I think they have found out it will have to be looked into with considerable care. Among other things, in a limited area I think there is the question these states might be holding the umbrella over the others."

The Weather

Daily Bulletin Furnished by the Victoria Meteorological Department

FROST

Victoria, 5 a.m., Nov. 3.—The barometer is rising over northern British Columbia and fine weather is becoming general on the Pacific Slope. Snow is falling in southern Alberta and Saskatchewan.

Reports

Victoria—Barometer, 30.20; temperature, maximum yesterday 51, minimum 45; wind, 2 miles north; rain, .95; fair.

Vancouver—Barometer, 30.20; temperature, maximum yesterday 48, minimum 40; calm; rain, .86; clear.

Prince Rupert—Barometer, 30.36; temperature, maximum yesterday 50, minimum 34; wind, 4 miles northwest; foggy.

Estevan Point—Barometer, 30.24; temperature, maximum yesterday 52, minimum 44; wind, 12 miles northwest; rain, .30; clear.

Tatoosh—Temperature, maximum yesterday 52, minimum 46; calm; rain, .58; cloudy.

Seattle—Temperature, maximum yesterday 58, minimum 48; wind, 10 miles north; rain, 1.96; cloudy.

Portland—Temperature, maximum yesterday 62, minimum 50; wind, 4 miles west; rain, .86; cloudy.

San Francisco—Barometer, 30.12; temperature, maximum yesterday 74, minimum 52; wind, 4 miles southwest; fair.

Temperature

	Max.	Min.
Victoria	51	45
Nanaimo	50	44
Vancouver	48	40
New Westminster	48	40
Dawson	12	4
Seattle	58	48
Portland	62	50
San Francisco	74	52
Kamloops	43	34
Prince George	40	28
Grand Forks	38	..
Nelson	37	..
Calgary	30	16
Edmonton	22	14
Prince Albert	10	6b
Moose Jaw	20	14
Qu'Appelle	18	4
Winnipeg	24	20
Yesterday—		
Toronto	60	44
Ottawa	66	38
Montreal	54	40
St. John	46	38
Halifax	42	34

Forecast

Victoria and vicinity for 36 hours ending 5 p.m. Saturday: Light to moderate winds, fine, with frosts at night.

YUKON MAILS

Mails close, 1.30 p.m., November 11 and 25, via Vancouver; 4.30 p.m., November 3 and 17, via Seattle.

Death of Captain Recalls Old Days

Late Capt. J. W. Mills Served on Mackenzie River For Many Years

Picturesque Pioneer Brought River Steamboat to Northwest Fifty Years Ago

Winnipeg, Nov. 3.—Death, at Edmonton, of Captain J. W. Mills, seventy-year-old veteran of the Mackenzie River, has removed one of the most picturesque figures of the Northland. In barge and steamer he pioneered the water trails of La Verandrye Hearne, Simpson and Mackenzie and lived to see vast changes in his beloved north.

Captain Mills entered the service of the Hudson's Bay Company nearly half a century ago to command the steamship Wrigley, first steam vessel to operate on the Mackenzie River. He sailed between Fort Smith and Fort McPherson, high up in the Northwest Territories. The old York boat brigade disappeared and airplanes opened up another phase of Canada's development before he retired.

Fort Simpson, built in 1821 by the intrepid explorer, George Simpson, was chosen by the veteran captain as headquarters for his operations. At that time the old Red River cart, drawn by oxen, was the only means of transport overland. Less than 300 tons of freight crossed the Smith portage annually. This sufficed for all trading posts between Simpson and McPherson.

GREAT OIL BOOM

Many years before reports seeped through of an oil discovery at Fort Norman and radium deposits were found at Great Bear Lake, Captain Mills prophesied the North, one day, would see an oil and mineral strike that would "startle the Dominion." He often pointed to deposits of oil on the surface of the rivers. He was "captain of the Mackenzie River" during the oil boom of 1920.

In 1902 his small steamer could not accommodate the fast-increasing trade and a commodious 100-ton sternwheeler was constructed. Engines and material were shipped in from "outside," over the tortuous Athabasca Landing trail and the Grand Rapids of the Athabasca River to Fort Smith.

At a later date he also sailed the steamer Slave River, which operated on the Athabasca-Grouard course and carried many early settlers to new homes in the Peace River country. The old sternwheeler still is in commission, carrying freight and passengers.

He often contrasted conditions when he first entered the north with those existing to-day. When fastidious passengers complained of the frequent recurrence of pork and beans on the menu, he would remind them of the time when the commissariat comprised bales of fried, leathery caribou meat.

In 1897, at Fort Simpson, he married a daughter of Chief Factor Julian Camsell. His widow, a sister of Charles Camsell, Deputy Minister of Mines, at Ottawa, three sons and one daughter survive.

Tide Table

NOVEMBER

Date	Time h.m.	Ht ft.	Time h.m.	Ht. ft.	Time h.m.	Ht ft.	Time h.m.	Ht ft.
3	6.53	7.8	8.43	7.7	13.20	8.8	21.56	1.4
4					13.35	8.9	22.34	1.4
5					13.45	8.9	23.14	1.5
6					13.41	8.8	23.54	1.6
7			11.41	8.6				
8	0.35	2.1	11.18	8.6				
9	1.15	2.5	11.16	8.5				
10	1.55	3.0	11.20	8.4				
11	2.35	3.6	11.20	8.2				
12	3.16	4.3	11.25	8.1	18.48	5.5	22.42	6.0
13	4.00	5.0	11.33	8.2	18.50	4.5		
14	0.26	6.3	4.45	5.7	11.44	8.5	19.11	3.4
15	2.11	6.6	5.34	6.4	11.58	8.9	19.44	2.3
16	4.06	7.1	6.19	7.0	12.17	9.3	20.20	1.3
17	5.35	7.6	6.54	7.5	12.40	9.6	21.01	0.5
18					13.07	10.0	21.44	0.0
19					13.36	10.1	22.30	0.1
20					14.10	9.8	23.16	0.1
21	9.05	8.9	11.04	8.8	14.43	9.3		
22	0.05	0.6	9.29	8.9	12.56	8.5	15.14	8.6
23	0.54	1.5	9.52	8.8				
24	1.40	2.5	10.15	8.7				
25	2.26	3.6	10.34	8.6	17.46	5.4	22.05	5.9
26	3.10	4.5	10.40	8.6	18.17	4.4		
27	0.54	6.2	3.50	6.0	11.01	8.6	18.50	3.4
28					11.14	8.9	19.24	2.6
29					11.29	9.2	19.56	1.9
30					11.47	9.4	20.20	1.4

The figures for height serve to distinguish high water from low water. Where blanks occur in the tables, the tide rises or falls continuously during three of the usual tidal periods.

The height is in feet and tenths of a foot, measured from the average level of low water.

Northern Mails

PRINCE RUPERT AND POINTS WEST OF QUICK STATION

Mails close Monday, Tuesday, Thursday, Friday, via C.P.R. Skagway steamers, 1.30 p.m.; Monday, Thursday, Saturday, 11.15 p.m., via Kamloops and Jasper.

Mails due Sunday, Tuesday, Wednesday, Friday, 7.15 a.m.

POINTS EAST OF QUICK STATION

Mails close Monday, Thursday, Saturday, 11.15 p.m.

Mails due Tuesday, Thursday, Saturday, 3.45 p.m.

STEWART AND PREMIER

Mails close Monday, Friday, 1.30 p.m.
Mails due Sunday, Friday, 7.15 a.m.

ANYOX

Mails close Monday, Friday, 1.30 p.m.
Mails due Sunday, Friday, 7.15 a.m.

SWANSON BAY

Mails close Tuesday, 1.30 p.m.
Mails due Monday, 3.15 p.m.

OCEAN FALLS

Mails close Monday, Wednesday, 1.30 p.m.
Mails due Sunday, 7.15 a.m.

SURVEY WORK IS DESCRIBED

H. D. Parizeau Gives Talk on Hydrographic Survey to Kinsmen Club

An interesting description and account of the activities carried on by the Canadian Hydrographic Service was given by H. D. Parizeau, Vancouver Island director of the service, in a talk to the members of the Kinsmen Club at the Empress Hotel yesterday evening.

In dealing with the various events and steps leading to the establishing of the service, Mr. Parizeau said the Spaniards, in 1774, were responsible for the first hydrographic survey in Canada. The area surveyed at that time was the northwest island of the Queen Charlotte group.

Towards the latter part of the last century, alarmed by the mounting number of marine accidents, the Federal Government decided to carry out a programme of hydrographic survey. English experts in this work, who had formerly been with the navy, were engaged to organize the Canadian department.

At first only fresh water surveying was done. In this connection, it was interesting to note, he said, that, although it was originally estimated five years would suffice to complete the surveying of the Great Lakes, this work has now been going on for about forty years, and is still a long way from being finished.

GRADUAL PROGRESS

After this start, surveying of the St. Lawrence River and the Atlantic and Pacific coasts was undertaken, Mr. Parizeau said, more ships and more men were gradually being added to the service to cope with the vast amount of work necessary. This sphere of activity of the Canadian Hydrographic Service is still carried on year after year, although in view of the economic conditions at present existing, the progress is very gradual. Eventually, according to the speaker, the whole of Canada's coastline will be surveyed.

Prior to 1904, survey parties had been out in the field working under directions of both the Department of Marine and the Department of Fisheries. In order to eliminate overlapping and confusion, the Canadian Hydrographic Service at that time was amalgamated under the Department of Marine.

NEW METHODS

The process usually employed in making a survey of any particular area of the coast was described at length by Mr. Parizeau. As in the other lines of work, new methods have been introduced into surveying, said the speaker in dealing with the help given by the Department of National Defence in loaning of planes and pilots for purposes of aerial photography.

Boat-sounding is a very interesting part of survey work, the speaker said, as the possibility of finding some shoal or irregularity at the bottom of the sea, never before found by man, is always close at hand. Sounding by automatic means was described very accurately by Mr. Parizeau, saying that the new hydrographic service ship, Wm. J. Stewart, was fitted with a device for sounding to the depth of 2,000 fathoms.

Walter Miles introduced Mr. Parizeau and Bob Shanks moved a hearty vote of thanks on behalf of the members.

A satisfactory financial report on the Kinsmen telephone bridge, held last week, was given by the committee, composed of Dr. Ben Nickells and Ron Whittington.

Kinsmen ladies' night, always a very successful affair in the club's activities, will take place this year November 16, in the grillroom of the Empress Hotel.

Vernon Ridgway was introduced as a new member by Cecil Luckhart, and George Young, a former member of the Winnipeg Club, was also welcomed.

Transpacific Mails

CHINA AND JAPAN

*Empress of Japan, November 4, 4 p.m.; due Yokohama, November 18; Shanghai, November 21; Hongkong, November 24.

Empress of Asia, November 11, 4 p.m.; due Yokohama, November 23; Shanghai, November 27; Hongkong, November 30.

**Hikawa Maru, November 15, 11.15 p.m.; due Yokohama, November 29.

**Protesilaus, November 18, 1.30 p.m.; due Yokohama, December 4.

President Jefferson, November 25, 4 p.m.; due Yokohama, December 8; Shanghai, December 12; Hongkong, December 15.

*Carries mail for Honolulu.
**Via Vancouver mail for Japan only.

AUSTRALIA AND NEW ZEALAND

Niagara, November 8, 4 p.m. due Auckland, November 27; Sydney, December 2.

Mariposa, via San Francisco, November 11, 11.15 p.m.; due Auckland, December 1; Sydney, December 4.

Maunganui, via San Francisco, November 19, 11.15 p.m.; due Wellington, December 11; Sydney, December 16.

SALES MANAGER

C. R. GALL

who has been appointed assistant general sales manager of Hudson-Essex of Canada Limited, Tilbury, Ontario. Mr. Gall has been associated with the company for many years and is nationally known in the automotive field.

WINTER RAIL FARES
LOWER than ever before
Fare-and-¼ Round Trip Tickets to all important points in Eastern Canada
On Sale—Dec. 1 to Jan. 5
Return Limit—Three Months
Further particulars from your nearest Ticket Agent
V-190-33
CANADIAN NATIONAL & CANADIAN PACIFIC

Spoken By Wireless

November 2, 8 p.m.—Shipping:

WILLAMETTE VALLEY, bound Vancouver, 260 miles west of Cape Flattery.

DOROTHY ALEXANDER, Victoria to San Francisco, 536 miles from 'Frisco.

KOSHIN MARU, bound Nagoya from Vancouver, 691 miles from Vancouver.

KOYU MARU, bound Seattle from Japan, 1,380 miles from Seattle.

BENCLEUCH, Victoria to London, 930 miles southeast of Estevan.

PROTESILAUS, Yokohama to Victoria, 275 miles from Victoria.

CITY OF VANCOUVER, Victoria to Muroran, 844 miles from Port Alberni.

CITY OF VICTORIA, Shanghai to Vancouver, 1,146 miles from Vancouver.

November 3, 12 noon—Weather:

Estevan—Clear; northwest, light; 30.28; 45; sea, light swell.

Pachena Point—Part cloudy; light, northwest; 30.26; 38; sea, light swell.

Swiftsure Lightship—Cloudy; northeast, light; 30.43; 52; sea, moderate swell.

Point Grey—Clear; calm; 30.30; 40; sea, smooth.

Cape Lazo—Clear; calm; 30.30; 40; sea, rough.

Merry Island—Part cloudy; calm; sea, smooth.

Liquor Ship Cases Being Cleared Up

Persons Barred From United States By Quadra Case May Now Enter That Country

Forty People, Including Officers of Consolidated Exporters Affected

San Francisco, Nov. 3.—Indictments against some forty persons, including officers and stockholders in two Canadian companies, were dismissed in Federal Court here yesterday as the government moved to clear up liquor ship cases.

The indictments grew out of seizures of three ships, the Quadra, the Coal Harbor and the Federalship by coast guards.

The Quadra, seized in 1926, eventually was forfeited to the government after the captain and first and second mates were convicted. The Coal Harbor and the Federalship, seized after the Quadra, were returned to the owners because they had been illegally taken beyond United States jurisdiction.

Dismissal of the indictments, authorities said, means that the Canadians named may come into the United States without fear of arrest.

Among those named were officers and directors of the Canadian Mexican Shipping Company and the Consolidated Exporters Ltd., of Victoria and Vancouver, B.C.

B.C. PEOPLE EUROPE BOUND

Among passengers sailing from Montreal to-day for England on the Canadian Pacific liner Duchess of Richmond are W. J. Curry of Duncan, Mrs. E. Hargreaves, Miss D. W. Day, T. L. Johnston and D. Cowper of Vancouver.

Sailing from Montreal to-morrow on the Canadian Pacific liner Montrose will be R. Jameson of Victoria, Miss M. E. Hargreaves of Vancouver, Mr. and Mrs. B. J. Davies and Miss E. J. Davies of Vancouver.

CUNARD AND WHITE STAR AMALGAMATION DISCUSSED

London, Nov. 3.—Reports in British shipping circles to-day said amalgamation of the Cunard and White Star Lines by means of a new operating company had been agreed on.

It was understood the main object of the new company will be to operate the new giant unfinished Cunard liner lying on the stocks at Clydebank. Directors of both companies held secret conferences Wednesday and Thursday.

Deepsea Movements

TO ARRIVE

NOVEMBER

NEBRASKA, Rotterdam and London, November 3.

PACIFIC RELIANCE, London, Liverpool, Manchester and Glasgow, November 4.

HIKAWA MARU (at Vancouver), Japan ports, November 4.

SANTA PAULA, New York, Havana, Panama, Spanish Americas and California, November 4.

EMPRESS OF ASIA, Manila, Hongkong, Shanghai, Nagasaki, Kobe and Yokohama, November 6.

IXION, China and Japan, November 7.

GREGALIA, United Kingdom, November 10.

PRESIDENT JEFFERSON, Philippines, China and Japan, November 14.

DAMSTERDYK, Rotterdam and London, November 17.

SANTA ROSA, New York, Havana, Panama, Spanish Americas and California, November 18.

EMPRESS OF CANADA, Manila, Hongkong, Shanghai, Kobe, Yokohama and Honolulu, November 22.

PACIFIC RANGER, London, Liverpool, Manchester and Glasgow, November 23.

PARTHENIA, United Kingdom, November 25.

HIYE MARU (at Vancouver), Japan ports, November 25.

PRESIDENT GRANT, Philippines, China and Japan, November 28.

DECEMBER

AORANGI, Sydney, Auckland, Suva and Honolulu, December 1.

LOCH KATRINE, Rotterdam and London, December 1.

SANTA ELENA, New York, Havana, Panama, Spanish Americas and California, December 2.

EMPRESS OF RUSSIA, Manila, Hongkong, Shanghai, Nagasaki, Kobe and Yokohama, December 4.

PACIFIC GROVE, London, Liverpool, Manchester and Glasgow, December 7.

MOVERIA, United Kingdom, December 8.

HEIAN MARU (at Vancouver), Japan ports, December 11.

TANTALUS, China and Japan, December 11.

PRESIDENT CLEVELAND, Philippines, China and Japan, December 12.

DELFTDYK, Rotterdam and London, December 15.

SANTA LUCIA, New York, Havana, Panama, Spanish Americas and California, December 16.

EMPRESS OF JAPAN, Manila, Hongkong, Shanghai, Kobe, Yokohama and Honolulu, December 19.

PACIFIC PRESIDENT, London, Liverpool, Manchester and Glasgow, December 21.

PRESIDENT JACKSON, Philippines, China and Japan, December 26.

HIKAWA MARU (at Vancouver), Japan ports, December 27.

LOCH MONAR, Rotterdam and London, December 29.

NIAGARA, Sydney, Auckland, Suva and Honolulu, December 29.

GRACIA, United Kingdom, December 29.

SANTA PAULA, New York, Havana, Panama, Spanish Americas and California, December 30.

EMPRESS OF ASIA, Manila, Hongkong, Shanghai, Nagasaki, Kobe and Yokohama, December 31.

TO SAIL

NOVEMBER

EMPRESS OF JAPAN, Honolulu, Yokohama, Kobe, Shanghai, Hongkong and Manilla, November 4.

SANTA PAULA, California, Spanish Americas, Panama, Havana and New York, November 6.

NIAGARA, Honolulu, Auckland, Suva and Honolulu, November 8.

PACIFIC RELIANCE (from Vancouver), United Kingdom, November 11.

PRESIDENT JACKSON, Japan, China and Philippine Islands, November 11.

HIKAWA MARU (from Vancouver), Japan ports, November 16.

EMPRESS OF ASIA, Yokohama, Kobe, Nagasaki, Shanghai, Hongkong and Manila, November 18.

SANTA ROSA, California, Spanish Americas, Panama, Havana and New York, November 20.

PRESIDENT JEFFERSON, Japan; China and Philippine Islands, November 25.

PACIFIC RANGER (from Vancouver), United Kingdom, November 27.

DECEMBER

EMPRESS OF CANADA, Honolulu, Yokohama, Kobe, Shanghai, Hongkong and Manila, December 2.

SANTA ELENA, California, Spanish Americas, Panama, Havana and New York, December 4.

AORANGI, Honolulu, Suva, Auckland and Sydney, December 6.

HIYE MARU (from Vancouver), December 7.

PRESIDENT GRANT, Japan, China and Philippine Islands, December 9.

PACIFIC GROVE (from Vancouver), United Kingdom, December 11.

EMPRESS OF RUSSIA, Yokohama, Kobe, Nagasaki, Shanghai, Hongkong and Manila, December 16.

SANTA LUCIA, California, Spanish Americas, Panama, Havana and New York, December 18.

PRESIDENT CLEVELAND, Japan, China and Philippine Islands, December 23.

HEIAN MARU (from Vancouver) Japan ports, December 23.

PACIFIC PRESIDENT (from Vancouver), United Kingdom, December 25.

EMPRESS OF JAPAN, Honolulu, Yokohama, Kobe, Shanghai, Hongkong and Manila, December 30.

British Mails

Close: 1.30 p.m., November 9, Ss. Majestic via New York.

Close: 1.30 p.m., November 11, Ss. Paris via New York.

Close: 1.30 p.m., November 12, Ss. Duchess of York.

Mail intended for transmission via New York should be so marked. When sent by air over U.S. lines, mail may be posted two days later than the dates indicated.

WEST INDIES GENERALLY

Close: 1.30 p.m., November 7.

JAMAICA

Close: 1.30 p.m., November 3 and 5.

Freighters and Liners Due Here

PILOTS' LOOKOUT

Protesilaus, off Race Rocks, bound Victoria, from Orient ports, 3 p.m.

Stjernborg, due Race Rocks, bound Vancouver, 6 p.m.

Pacific Reliance, due Race Rocks, bound Victoria, from England, 10 p.m.

Knute Nelson, due Victoria, from West Indies, at midnight.

Santa Paula, due Victoria, from New York and California, Saturday, 8 a.m.

Hoyeisan Maru and West Cactus, due Victoria, to load lumber, Saturday a.m.

To-morrow Will Be Busy Day at Ocean Docks; Pacific Reliance Due From England

Santa Paula Expected in Morning; Empress of Japan to Sail Out in Afternoon

Passenger liners and lumber ships will keep the ocean docks busy for the next few days. Much lumber will be loaded for the United Kingdom, South America and the Orient, and passengers from many parts of the world will be here aboard two big liners to-morrow.

This evening at 10 o'clock the Furness motorliner Pacific Reliance is due off Race Rocks on her way into Victoria from the United Kingdom, by way of the Panama Canal and California ports. She will unload cargo from England and take on freight in the morning aboard for this port.

With a cargo of bananas from the West Indies, the Fred Olsen liner Knute Nelson is expected at Ogden Point about midnight to-night. She will leave in the morning for Vancouver.

This morning the oil tanker Aleutian Native came in from Seattle and discharged a cargo of oil in the inner harbor.

LUMBER SHIPS

Lumber ships due to-morrow include the Hoyeisan Maru, the West Cactus and the Monkleigh, the latter late in the evening. The other two are expected early in the morning, the Hoyeisan to load for Japan and the West Cactus for South America. The Monkleigh will take a parcel for the United Kingdom.

After loading 900,000 feet of lumber here for England, the freighter Cape Horn cleared the Ogden Point piers yesterday evening at 8 o'clock, and proceeded to Port Alberni to complete.

From New York and California, via ports, the Grace liner Santa Paula is expected at the Rithet piers in the morning at 8 o'clock. She will remain three hours before proceeding to Seattle. There are passengers and cargo aboard for Victoria.

In the afternoon the Canadian Pacific flagship Empress of Japan, Capt. L. D. Douglas, R.N.R., will spend several hours here on her way to Honolulu and the Orient. She will take out a total of nearly 600 passengers. While here she will load freight from the Santa Paula.

At 3 o'clock this afternoon the Ss. Protesilaus, of the Blue Funnel Line, was off Race Rocks, bound for Victoria, Vancouver and Seattle from China and Japan. She had passengers, cargo and mails for Victoria, and will proceed to Seattle from this port.

Lumber Orders Show Decrease

Seattle, Nov. 3.—Orders booked by 369 mills during the week ended Oct. 28 were 8.35 per cent under the previous week, shipments 7 per cent under production and current sales 16.55 per cent under production, the West Coast Lumbermen's Association reported to-day.

The new business was 67,033,749 feet against a production of 80,323,393 feet and shipments of 79,758,416 feet.

The unfilled order file stood at 271,727,115 feet, decrease of about 17,000,000 feet under the week before.

A total of 453 down and operating mills produced 86,572,738 feet, a decrease of about 6,500,000 feet under the previous week.

LOWER WAGES RECOMMENDED

Ottawa, Nov. 3.—The board of arbitration in the dispute between the Canadian Pacific Steamships Limited and its freight checkers presented its judgment to the Labor Department yesterday.

It recommends men working days have their wages reduced from forty-five cents an hour to forty-three cents, and those working nights from fifty-five cents to fifty-three cents. The new rate would be effective from October 26. About fifty men are affected in Montreal and Saint John.

BOAT MAROONED

McMurray, Alta., Nov. 3.—No word has come through from the marooned motorboat Mabel, frozen in the ice on the Athabaska River, ninety miles north of here, for the last ten days. No fear is felt for the safety of the party of twenty-five since there are trading posts and trappers within a few miles of where the Mable is icebound.

QUEEN CHARLOTTE MAILS

Close: 11.15 p.m., October 12, 26, November 9, 23, December 7; 1.30 p.m., October 4, 18, November 1, 15, 29.

Vancouver Shipping

Vancouver, Nov. 3.—Pacific Steamship Company's Ss. Admiral Nulton arrived at noon Wednesday and sailed at 6 p.m. for San Francisco, after landing and loading California freights.

Canadian Shipping Co. Ltd. reports Ms. Heranger in port to load for European ports.

The freighter Buyo Maru of the Y.K.K. fleet has arrived to B.C. Shipping Agencies Ltd. to load the monthly cargo of lumber for Australia. The ship will load full at Vancouver and other B.C. ports.

The French Line Ms. Oregon has arrived to Empire Shipping Co. Ltd. She is berthed at Lapointe Pier.

Ms. Roxen of the Transatlantic Steamship Company service-round-the-world shifted overnight to Fraser mills to load a parcel of lumber for Australia.

West Coast Mails

Mails close 10 p.m., 1st, 11th and 21st of each month for Ahousat, Bamfield, Ceepeecee, Clayoquot, Clo-oose, Ecoole, Estevan Point, Kakawis, Kildonan, Kyuquot, Nootka, Port Alberni, Port Renfrew, Queen's Cove, Tofino and Ucluelet. Due 1.15 p.m., 8th, 18th, and 28th, of each month except Ecoole.

Mails close 10 p.m., 21st, of each month, and 9 a.m., 22nd, of each month for Centre Island. Due 1.15 p.m., 28th, of each month.

Mails close 9 a.m., 2nd, 12th, and 22nd, of each month except Sundays, for Clayoquot, Estevan Point, Kakawis, Kyuquot and Tofino.

Mails close 9 a.m., 6th, 16th, and 26th, of each month except Sundays, for Clo-oose and Port Renfrew.

Mails close 9 a.m., Thursday and Saturday, for Bamfield, Ecoole, Kildonan, San Mateo, Sechart and Ucluelet. Due 3 p.m., Tuesday and Saturday.

Mails close 11.15 p.m., Monday, and 1.30 p.m., Fridays, for Holberg, Port Alice and Quatsino. Due 7 a.m., Tuesday and Friday.

Mails close 10 p.m., 1st, of each month, and 9 a.m., 2nd, of each month, for Cachalot. Due 1.15 p.m., 8th, of each month.

Coastwise Movements

VICTORIA-VANCOUVER

Princess Kathleen leaves Victoria for Vancouver daily at 2.15 p.m.; arrives Vancouver 7 p.m.

Princess Marguerite leaves Vancouver daily at 10.30 a.m.; arrives Victoria 3.30 p.m.

Princess Elizabeth or Princess Joan leaves Victoria daily at midnight; arrives Vancouver 7 a.m.

Princess Elizabeth or Princess Joan leaves Vancouver daily at midnight; arrives Victoria 7 a.m.

VICTORIA-SEATTLE

Iroquois leaves Seattle daily at midnight; arrives Victoria 8.35 a.m.

Iroquois leaves Victoria daily at 9 a.m.; arrives Seattle 4 p.m.

Princess Kathleen leaves Seattle daily at 9 a.m.; arrives Victoria 1.30 p.m.

Princess Marguerite leaves Victoria for Seattle daily at 4.30 p.m.; arrives Seattle 9.30 p.m.

VICTORIA-PORT ANGELES

Iroquois arrives Victoria daily at 8.35 a.m.
Iroquois leaves Victoria daily at 9 a.m.

VANCOUVER-NANAIMO

Princess Elaine leaves Nanaimo 7 a.m. and 2.15 p.m.; leaves Vancouver 10 a.m. and 5.45 p.m. daily except Sunday; leaves Vancouver 10 a.m. and 8.45 p.m. and leaves Nanaimo 5.45 p.m., Sunday only; on Saturday, extra sailing, leaves Nanaimo at 9.15 p.m., arriving Vancouver 11.45 p.m.

WEST COAST

Princess Norah will leave Victoria 11 p.m. on first, eleventh and twenty-first of each month for Port Alice and way ports.

NORTHERN BRITISH COLUMBIA

Ss. Prince George sails 8 p.m. Mondays for Powell River, Ocean Falls, Prince Rupert, Ketchikan and Anyox.

SALT SPRING ISLAND

Motor ferry Cy Peck leaves Fulford Harbor week days, except Wednesday, 8 a.m. and 4 p.m.; leaves Swartz Bay 9.30 a.m. and 5 p.m.

CALIFORNIA SERVICE

Ruth Alexander, Dorothy Alexander or Emma Alexander arrives Victoria from Los Angeles and San Francisco every Monday and Thursday, 10 p.m.; sail for California ports every Wednesday and Saturday at midnight.

PERMANENT WAVE With INDESTRUCTIBLE CURLS 6 Months Guarantee E 0832
KRESS' Beauty Shoppe
2.50 Reg. $7.50 1104 Douglas Street

FRASER PORT SETS RECORD

New Westminster, Nov. 3.—Shipping on the Fraser River reached a total of 333 deepsea vessels for the ten-month period ending October 31. This exceeded the corresponding period of 1932, when 256 ships visited the port. It was also ahead of the total of 311 freighters for the whole year. Approximately thirty-five ships are booked so far for November.

While statistics have not been completed for last month, exports of lumber, bar metal and other commodities show heavy increases for October. Imports were also increased.

NIAGARA HERE FROM SYDNEY

Brings Only Small Passenger List on Smart Run From Hawaiian Islands

Making a smart run from Honolulu, the Canadian-Australasian liner Niagara was alongside the Rithet piers yesterday afternoon shortly before 3 o'clock, inbound from Sydney, Auckland and Suva, as well as the Hawaiian port. She remained here only about an hour, leaving shortly after 4 o'clock for Vancouver.

The liner brought in only a light list of passengers. Several from all classes disembarked here, a number transferring to the Inner Harbor and joining the Ss. Princess Alice for Seattle, en route to various points in the United States.

Capt. W. Martin, relief commander of the Niagara, reported a good three-week voyage from Sydney. He is relieving Capt. T. V. Hill, regular skipper, for one voyage, while Capt. Hill takes a shoreside vacation at his home in Sydney. Capt. Hill will be aboard the Niagara when she arrives here a few days after Christmas.

Passengers aboard the Niagara yesterday included: V. V. Schwartz of Capetown, en route to England, during the course of a world voyage; P. V. Cave, general manager of Eyre and Spottiswood, of London, returning from a business trip to Australia; Dr. M. Kramer, prominent young surgeon of Capetown; Mr. and Mrs. V. A. Peers, en route to England from India, and Col. O. M. Harris, British army officer from England, returning there after a pleasure trip to Australia.

The Niagara reached Vancouver at 10 o'clock yesterday evening. She will remain there until Wednesday, when she will sail on her return to Honolulu and the Antipodes.

Moonrise and Moonset

Time of moonrise and moonset (Pacific Standard Time) at Victoria, B.C., for the month of November, 1933.

Day	Rises Hour	Sets Hour	Phases
3	5.09 p.m.	8.52 a.m.	
4	5.46 p.m.	9.58 a.m.	
5	6.33 p.m.	10.56 a.m.	
6	7.29 p.m.	11.45 a.m.	
8	9.40 p.m.	12.54 p.m.	
9	10.49 p.m.	1.18 p.m.	
10	11.59 p.m.	1.38 p.m.	Last Quarter
11	......	1.56 p.m.	
12	1.10 a.m.	2.11 p.m.	
13	2.22 a.m.	2.27 p.m.	
14	3.38 a.m.	2.46 p.m.	
15	4.58 a.m.	3.06 p.m.	
16	6.22 a.m.	3.33 p.m.	
17	7.48 a.m.	4.09 p.m.	New Moon
18	9.11 a.m.	4.59 p.m.	
19	10.23 a.m.	6.04 p.m.	
20	11.20 a.m.	7.22 p.m.	
21	12.01 p.m.	8.45 p.m.	
22	12.30 p.m.	10.08 p.m.	
23	12.53 p.m.	11.27 p.m.	
24	1.12 p.m.	......	First Quarter
25	1.28 p.m.	0.43 a.m.	
26	1.44 p.m.	1.57 a.m.	
27	2.00 p.m.	3.08 a.m.	
28	2.19 p.m.	4.19 a.m.	
29	2.42 p.m.	5.30 a.m.	
30	3.09 p.m.	6.40 a.m.	

The Meteorological Observatory, Gonzales Heights, Victoria, B.C.

Sunrise and Sunset

Time of sunrise and sunset (Pacific Standard Time) at Victoria, B.C., for the month of November, 1933.

Day	Sunrise Hour	Sunset Hour
3	7.04	4.53
4	7.06	4.52
5	7.08	4.50
6	7.09	4.49
7	7.11	4.47
8	7.13	4.46
9	7.14	4.44
10	7.16	4.43
11	7.18	4.42
12	7.19	4.40
13	7.21	4.39
14	7.22	4.38
15	7.24	4.37
16	7.25	4.35
17	7.27	4.34
18	7.29	4.33
19	7.30	4.32
20	7.31	4.31
21	7.32	4.31
22	7.34	4.30
23	7.36	4.29
24	7.37	4.28
25	7.38	4.27
26	7.40	4.26
27	7.41	4.26
28	7.42	4.25
29	7.44	4.24
30	7.45	4.24

BALLOT BOX IN SCHOOL YARD

Vancouver Police Try to Solve Mystery of Election Night

Canadian Press

Vancouver, Nov. 3.—Mystery of a stray ballot box was being investigated by police to-day following its discovery abandoned in the Lord Nelson School yard several hours after the polls throughout British Columbia had been closed yesterday evening.

Police report the box was discovered by J. Wright, Grant Street, and was turned over by him to A. Wyburn, William Street, who notified police. The box was taken to headquarters, where it was found the seal had been broken and the lock tampered with.

Disappearance of the ballot box had not been reported by election officials.

WOMAN DIES AFTER VOTING

Canadian Press

Ladysmith, B.C., Nov. 3.—The British Columbia election yesterday evening brought death to at least one voter. Mrs. Frank Berto collapsed after casting her vote in a polling booth and died later in the evening without regaining consciousness. She had been ill for some time, but was thought to be sufficiently well to vote.

LIQUOR ARRESTS ARE EXPECTED

Smugglers in Quebec Province and Nearby U.S. Being Traced By Police

Canadian Press

Montreal, Nov. 3.—Liquor being smuggled into Canada from St. Pierre and Miquelon, French islands south of Newfoundland, is finding its way, to a large extent, into the United States, it was stated to-day at Royal Canadian Mounted Police headquarters here. Chiefly by truck, the liquor is rushed through the narrow portion of Quebec province between the St. Lawrence River and the United States border.

Existence of a master ring operating from St. Pierre was learned last Sunday when the R.C.M.P. made a simultaneous descent on bootlegger "hideaways" in half a dozen St. Lawrence coast towns. Arrests are expected in many United States cities, New Brunswick and Quebec.

BELATED PAY COMES

Mauch Chunk, Pa., Nov. 3 (Associated Press)—Teachers in Mauch Chunk Township schools yesterday received their first pay since last February. The funds were raised by flotation of a bond issue.

SKEENA TO CRUISE

Vancouver, Nov. 3. (Canadian Press) —Mayor G. C. Miller was advised today by Commander V. G. Brodeur, in charge at Esquimalt naval station, that the destroyer Skeena, under Lieut.-Commander G. C. Jones, would pay a formal visit to Vancouver November 9 to 14.

SPY DIRIGIBLE WAS THE GRAF

Paris, Nov. 3.—A mysterious dirigible which flew over Salbris in southern France the night of September 30 and thereby gave rise to a spy scare was really the German dirigible Graf Zeppelin en route to South America, the Air Ministry announced yesterday.

The passage was entirely regular, the Ministry said.

MANHOOD
HOW REGAINED
And All Urinary Ills of Men
TAKE OUR HERBAL REMEDIES
Books on "How to Obtain True Manhood" and "Ills of Men," with diagnosis form, testimonials and advice in plain envelope. Free.
OUR SPECIALTY:
Treatment Without Personal Interview
ENGLISH HERBAL DISPENSARY LTD.
1259 Davie St., Vancouver, B.C.
Established in Vancouver, 13 Yrs.

Gulf Islands Ferry Co., Limited
SALT SPRING ISLAND SERVICE
FERRY Ms. CY PECK
DAILY EXCEPT WEDNESDAY
Leave Fulford Harbor .... 8.00 a.m. 4.00 p.m.
Leave Swartz Bay .... 9.30 a.m. 5.00 p.m.
Subject to Change Without Notice
TARIFF
Passengers .... 25¢
Automobiles (according to weight), 75¢ to $1.00
Trucks (according to size), $1.50 to $2.00
Motorcycles .... 50¢
For Further Information and Motor Coach Connections Phone E 1177-1178